

**QUARTERLY STATEMENT**

**OF THE**

**SOUTHERN PIONEER LIFE INSURANCE COMPANY**

**TO THE**

**Insurance Department**

**OF THE**

**STATE OF**

**FOR THE QUARTER ENDED  
SEPTEMBER 30, 2015**

**LIFE AND ACCIDENT AND HEALTH**

**2015**



LIFE AND ACCIDENT AND HEALTH COMPANIES - ASSOCIATION EDITION

# QUARTERLY STATEMENT

AS OF SEPTEMBER 30, 2015  
OF THE CONDITION AND AFFAIRS OF THE

## Southern Pioneer Life Insurance Company

NAIC Group Code 0869 0869 NAIC Company Code 74365 Employer's ID Number 62-0754973  
(Current) (Prior)

Organized under the Laws of Arkansas, State of Domicile or Port of Entry Arkansas

Country of Domicile United States of America

Incorporated/Organized 02/04/1965 Commenced Business 07/12/1966

Statutory Home Office 124 West Capitol Avenue, Suite 1900 Little Rock, AR, US 72201  
(Street and Number) (City or Town, State, Country and Zip Code)

Main Administrative Office 400 Robert Street North  
(Street and Number)  
St. Paul, MN, US 55101-2098 651-665-3500  
(City or Town, State, Country and Zip Code) (Area Code) (Telephone Number)

Mail Address 400 Robert Street North St. Paul, MN, US 55101-2098  
(Street and Number or P.O. Box) (City or Town, State, Country and Zip Code)

Primary Location of Books and Records 400 Robert Street North  
(Street and Number)  
St. Paul, MN, US 55101-2098 651-665-5678  
(City or Town, State, Country and Zip Code) (Area Code) (Telephone Number)

Internet Website Address www.securian.com

Statutory Statement Contact Nicholas David Boehland 651-665-5678  
(Name) (Area Code) (Telephone Number)  
nicholas.boehland@securain.com 651-665-7938  
(E-mail Address) (FAX Number)

### OFFICERS

President & CEO William Michael Gould Treasurer David John LePlavy  
Secretary Mark James Geldernick

### OTHER

Barbara Ann Baumann Second Vice President

### DIRECTORS OR TRUSTEES

William Michael Gould David John LePlavy Warren John Zaccaro  
Kristi Jo Nelson Gary Roger Christensen

State of Minnesota SS:  
County of Ramsey

The officers of this reporting entity being duly sworn, each depose and say that they are the described officers of said reporting entity, and that on the reporting period stated above, all of the herein described assets were the absolute property of the said reporting entity, free and clear from any liens or claims thereon, except as herein stated, and that this statement, together with related exhibits, schedules and explanations therein contained, annexed or referred to, is a full and true statement of all the assets and liabilities and of the condition and affairs of the said reporting entity as of the reporting period stated above, and of its income and deductions therefrom for the period ended, and have been completed in accordance with the NAIC Annual Statement Instructions and Accounting Practices and Procedures manual except to the extent that: (1) state law may differ; or, (2) that state rules or regulations require differences in reporting not related to accounting practices and procedures, according to the best of their information, knowledge and belief, respectively. Furthermore, the scope of this attestation by the described officers also includes the related corresponding electronic filing with the NAIC, when required, that is an exact copy (except for formatting differences due to electronic filing) of the enclosed statement. The electronic filing may be requested by various regulators in lieu of or in addition to the enclosed statement.

William Michael Gould Mark James Geldernick David John LePlavy  
President & CEO Secretary Treasurer

Subscribed and sworn to before me this 02 day of November 2015

Helen H. Pham  
Helen H. Pham  
Notary Public  
January 31, 2020

- a. Is this an original filing? ..... Yes [ X ] No [ ]  
b. If no,  
1. State the amendment number.....  
2. Date filed .....  
3. Number of pages attached.....

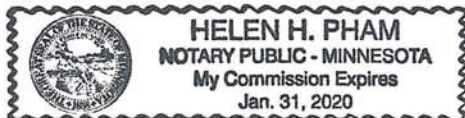

STATEMENT AS OF SEPTEMBER 30, 2015 OF THE SOUTHERN PIONEER LIFE INSURANCE COMPANY

**ASSETS**

	Current Statement Date			4 December 31 Prior Year Net Admitted Assets
	1 Assets	2 Nonadmitted Assets	3 Net Admitted Assets (Cols. 1 - 2)	
1. Bonds .....	14,427,479		14,427,479	14,554,595
2. Stocks:				
2.1 Preferred stocks .....				
2.2 Common stocks .....	113,135		113,135	161,085
3. Mortgage loans on real estate:				
3.1 First liens .....				
3.2 Other than first liens.....				
4. Real estate:				
4.1 Properties occupied by the company (less \$ encumbrances) .....				
4.2 Properties held for the production of income (less \$ ..... encumbrances) .....				
4.3 Properties held for sale (less \$ encumbrances) .....				
5. Cash (\$ .....407,722 ), cash equivalents (\$ ..... ) and short-term investments (\$ .....339,484 ) .....	747,206		747,206	812,089
6. Contract loans (including \$ ..... premium notes) .....				
7. Derivatives .....				
8. Other invested assets .....				
9. Receivables for securities .....	224		224	376
10. Securities lending reinvested collateral assets .....				
11. Aggregate write-ins for invested assets .....				
12. Subtotals, cash and invested assets (Lines 1 to 11) .....	15,288,044		15,288,044	15,528,145
13. Title plants less \$ ..... charged off (for Title insurers only) .....				
14. Investment income due and accrued .....	65,821		65,821	86,362
15. Premiums and considerations:				
15.1 Uncollected premiums and agents' balances in the course of collection .....	29,625		29,625	41,679
15.2 Deferred premiums, agents' balances and installments booked but deferred and not yet due (including \$ ..... earned but unbilled premiums) .....				
15.3 Accrued retrospective premiums .....				
16. Reinsurance:				
16.1 Amounts recoverable from reinsurers .....	16,959		16,959	67,471
16.2 Funds held by or deposited with reinsured companies .....				
16.3 Other amounts receivable under reinsurance contracts .....	181,697		181,697	80,209
17. Amounts receivable relating to uninsured plans .....				
18.1 Current federal and foreign income tax recoverable and interest thereon .....				78,819
18.2 Net deferred tax asset .....	181,910	50,792	131,118	113,793
19. Guaranty funds receivable or on deposit .....	8,197	8,197		
20. Electronic data processing equipment and software .....				
21. Furniture and equipment, including health care delivery assets (\$ ..... ) .....				
22. Net adjustment in assets and liabilities due to foreign exchange rates .....				
23. Receivables from parent, subsidiaries and affiliates .....				
24. Health care (\$ ..... ) and other amounts receivable .....				
25. Aggregate write-ins for other than invested assets .....	173,622	173,622		
26. Total assets excluding Separate Accounts, Segregated Accounts and Protected Cell Accounts (Lines 12 to 25) .....	15,945,876	232,611	15,713,265	15,996,478
27. From Separate Accounts, Segregated Accounts and Protected Cell Accounts .....				
28. Total (Lines 26 and 27)	15,945,876	232,611	15,713,265	15,996,478
<b>DETAILS OF WRITE-INS</b>				
1101. ....				
1102. ....				
1103. ....				
1198. Summary of remaining write-ins for Line 11 from overflow page .....				
1199. Totals (Lines 1101 through 1103 plus 1198)(Line 11 above)				
2501. Miscellaneous accounts receivable .....	173,622	173,622		
2502. ....				
2503. ....				
2598. Summary of remaining write-ins for Line 25 from overflow page .....				
2599. Totals (Lines 2501 through 2503 plus 2598)(Line 25 above)	173,622	173,622		

STATEMENT AS OF SEPTEMBER 30, 2015 OF THE SOUTHERN PIONEER LIFE INSURANCE COMPANY

**LIABILITIES, SURPLUS AND OTHER FUNDS**

	1 Current Statement Date	2 December 31 Prior Year
1. Aggregate reserve for life contracts \$ ..... 1,176,303 less \$ .....0 included in Line 6.3 (including \$ .....0 Modco Reserve) .....	1,176,303	1,312,328
2. Aggregate reserve for accident and health contracts (including \$ .....750,613 Modco Reserve) .....	1,371,373	1,371,136
3. Liability for deposit-type contracts (including \$ ..... Modco Reserve) .....		
4. Contract claims:		
4.1 Life .....	162,908	349,776
4.2 Accident and health .....	57,683	39,197
5. Policyholders' dividends \$ ..... and coupons \$ ..... due and unpaid .....		
6. Provision for policyholders' dividends and coupons payable in following calendar year - estimated amounts:		
6.1 Dividends apportioned for payment (including \$ ..... Modco) .....		
6.2 Dividends not yet apportioned (including \$ ..... Modco) .....		
6.3 Coupons and similar benefits (including \$ ..... Modco) .....		
7. Amount provisionally held for deferred dividend policies not included in Line 6 .....		
8. Premiums and annuity considerations for life and accident and health contracts received in advance less \$ ..... discount; including \$ .....0 accident and health premiums .....	44,379	60,020
9. Contract liabilities not included elsewhere:		
9.1 Surrender values on canceled contracts .....		
9.2 Provision for experience rating refunds, including the liability of \$ ..... accident and health experience rating refunds of which \$ ..... is for medical loss ratio rebate per the Public Health Service Act .....		
9.3 Other amounts payable on reinsurance, including \$ ..... assumed and \$ .....124,153 ceded .....	124,153	71,019
9.4 Interest Maintenance Reserve .....	12,979	25,285
10. Commissions to agents due or accrued-life and annuity contracts \$ .....98,173 , accident and health \$ .....52,599 and deposit-type contract funds \$ .....	150,772	135,091
11. Commissions and expense allowances payable on reinsurance assumed .....	84	94
12. General expenses due or accrued .....	17,500	10,000
13. Transfers to Separate Accounts due or accrued (net) (including \$ ..... accrued for expense allowances recognized in reserves, net of reinsured allowances) .....		
14. Taxes, licenses and fees due or accrued, excluding federal income taxes .....	3,124	26,146
15.1 Current federal and foreign income taxes, including \$ ..... on realized capital gains (losses) .....		
15.2 Net deferred tax liability .....		
16. Unearned investment income .....		
17. Amounts withheld or retained by company as agent or trustee .....		
18. Amounts held for agents' account, including \$ ..... agents' credit balances .....		
19. Remittances and items not allocated .....	7	
20. Net adjustment in assets and liabilities due to foreign exchange rates .....		
21. Liability for benefits for employees and agents if not included above .....		
22. Borrowed money \$ ..... and interest thereon \$ .....		
23. Dividends to stockholders declared and unpaid .....		
24. Miscellaneous liabilities:		
24.01 Asset valuation reserve .....	18,619	45,262
24.02 Reinsurance in unauthorized and certified (\$ .....0 ) companies .....	166,762	115,290
24.03 Funds held under reinsurance treaties with unauthorized and certified (\$ ..... ) reinsurers .....		
24.04 Payable to parent, subsidiaries and affiliates .....	208,106	227,845
24.05 Drafts outstanding .....		
24.06 Liability for amounts held under uninsured plans .....		
24.07 Funds held under coinsurance .....		
24.08 Derivatives .....		
24.09 Payable for securities .....		
24.10 Payable for securities lending .....		
24.11 Capital notes \$ ..... and interest thereon \$ .....		
25. Aggregate write-ins for liabilities .....		
26. Total liabilities excluding Separate Accounts business (Lines 1 to 25) .....	3,514,753	3,788,490
27. From Separate Accounts Statement .....		
28. Total liabilities (Lines 26 and 27) .....	3,514,753	3,788,490
29. Common capital stock .....	1,500,000	1,500,000
30. Preferred capital stock .....		
31. Aggregate write-ins for other than special surplus funds .....		
32. Surplus notes .....		
33. Gross paid in and contributed surplus .....	3,061,964	3,061,964
34. Aggregate write-ins for special surplus funds .....		
35. Unassigned funds (surplus) .....	7,636,549	7,646,025
36. Less treasury stock, at cost:		
36.1 ..... shares common (value included in Line 29 \$ ..... ) .....		
36.2 ..... shares preferred (value included in Line 30 \$ ..... ) .....		
37. Surplus (Total Lines 31+32+33+34+35-36) (including \$ .....0 in Separate Accounts Statement) .....	10,698,513	10,707,989
38. Totals of Lines 29, 30 and 37 .....	12,198,513	12,207,989
39. Totals of Lines 28 and 38 (Page 2, Line 28, Col. 3) .....	15,713,265	15,996,478
<b>DETAILS OF WRITE-INS</b>		
2501. ....		
2502. ....		
2503. ....		
2598. Summary of remaining write-ins for Line 25 from overflow page .....		
2599. Totals (Lines 2501 through 2503 plus 2598)(Line 25 above) .....		
3101. ....		
3102. ....		
3103. ....		
3198. Summary of remaining write-ins for Line 31 from overflow page .....		
3199. Totals (Lines 3101 through 3103 plus 3198)(Line 31 above) .....		
3401. ....		
3402. ....		
3403. ....		
3498. Summary of remaining write-ins for Line 34 from overflow page .....		
3499. Totals (Lines 3401 through 3403 plus 3498)(Line 34 above) .....		

## SUMMARY OF OPERATIONS

	1 Current Year To Date	2 Prior Year To Date	3 Prior Year Ended December 31
1. Premiums and annuity considerations for life and accident and health contracts	667,182	852,115	1,009,709
2. Considerations for supplementary contracts with life contingencies			
3. Net investment income	266,936	190,533	316,499
4. Amortization of Interest Maintenance Reserve (IMR)	12,650	8,625	16,300
5. Separate Accounts net gain from operations excluding unrealized gains or losses			
6. Commissions and expense allowances on reinsurance ceded	811,288	968,999	1,145,031
7. Reserve adjustments on reinsurance ceded	49,331	95,306	84,871
8. Miscellaneous Income:			
8.1 Income from fees associated with investment management, administration and contract guarantees from Separate Accounts			
8.2 Charges and fees for deposit-type contracts			
8.3 Aggregate write-ins for miscellaneous income	1,218	24,871	61,728
9. Totals (Lines 1 to 8.3)	1,808,605	2,140,449	2,634,137
10. Death benefits	175,580	452,352	488,022
11. Matured endowments (excluding guaranteed annual pure endowments)			
12. Annuity benefits			
13. Disability benefits and benefits under accident and health contracts	100,624	79,133	103,731
14. Coupons, guaranteed annual pure endowments and similar benefits			
15. Surrender benefits and withdrawals for life contracts			
16. Group conversions			
17. Interest and adjustments on contract or deposit-type contract funds	138	(1,060)	(1,060)
18. Payments on supplementary contracts with life contingencies			
19. Increase in aggregate reserves for life and accident and health contracts	(135,789)	(278,005)	(417,853)
20. Totals (Lines 10 to 19)	140,554	252,420	172,840
21. Commissions on premiums, annuity considerations, and deposit-type contract funds (direct business only)	1,003,545	1,145,390	1,459,844
22. Commissions and expense allowances on reinsurance assumed	691	605	812
23. General insurance expenses	492,105	664,950	603,797
24. Insurance taxes, licenses and fees, excluding federal income taxes	113,008	120,121	147,597
25. Increase in loading on deferred and uncollected premiums	3,098	25,991	15,504
26. Net transfers to or (from) Separate Accounts net of reinsurance			
27. Aggregate write-ins for deductions			
28. Totals (Lines 20 to 27)	1,753,002	2,209,478	2,400,394
29. Net gain from operations before dividends to policyholders and federal income taxes (Line 9 minus Line 28)	55,603	(69,028)	233,743
30. Dividends to policyholders			
31. Net gain from operations after dividends to policyholders and before federal income taxes (Line 29 minus Line 30)	55,603	(69,028)	233,743
32. Federal and foreign income taxes incurred (excluding tax on capital gains)	2,820	(71,477)	(106,744)
33. Net gain from operations after dividends to policyholders and federal income taxes and before realized capital gains or (losses) (Line 31 minus Line 32)	52,783	2,449	340,487
34. Net realized capital gains (losses) (excluding gains (losses) transferred to the IMR) less capital gains tax of \$ 2,324 (excluding taxes of \$ 186 transferred to the IMR)	(2,324)	(440)	13,586
35. Net income (Line 33 plus Line 34)	50,459	2,009	354,073
<b>CAPITAL AND SURPLUS ACCOUNT</b>			
36. Capital and surplus, December 31, prior year	12,207,989	12,629,794	12,629,794
37. Net income (Line 35)	50,459	2,009	354,073
38. Change in net unrealized capital gains (losses) less capital gains tax of \$ (15,898)	(29,527)	(7,493)	(37,793)
39. Change in net unrealized foreign exchange capital gain (loss)			
40. Change in net deferred income tax	1,337	(39,049)	(433,222)
41. Change in nonadmitted assets	(6,917)	(81,418)	(148,184)
42. Change in liability for reinsurance in unauthorized and certified companies	(51,472)	(150,326)	27,483
43. Change in reserve on account of change in valuation basis, (increase) or decrease			
44. Change in asset valuation reserve	26,644	(4,319)	(4,636)
45. Change in treasury stock			
46. Surplus (contributed to) withdrawn from Separate Accounts during period			
47. Other changes in surplus in Separate Accounts Statement			
48. Change in surplus notes			
49. Cumulative effect of changes in accounting principles			
50. Capital changes:			
50.1 Paid in			
50.2 Transferred from surplus (Stock Dividend)			
50.3 Transferred to surplus			
51. Surplus adjustment:			
51.1 Paid in			
51.2 Transferred to capital (Stock Dividend)			
51.3 Transferred from capital			
51.4 Change in surplus as a result of reinsurance			
52. Dividends to stockholders			
53. Aggregate write-ins for gains and losses in surplus		(179,526)	(179,526)
54. Net change in capital and surplus for the year (Lines 37 through 53)	(9,476)	(460,123)	(421,805)
55. Capital and surplus, as of statement date (Lines 36 + 54)	12,198,513	12,169,671	12,207,989
<b>DETAILS OF WRITE-INS</b>			
08.301. Miscellaneous profit		24,871	61,728
08.302. Reserve transfer	1,217		
08.303.			
08.398. Summary of remaining write-ins for Line 8.3 from overflow page			
08.399. Totals (Lines 08.301 through 08.303 plus 08.398) (Line 8.3 above)	1,217	24,871	61,728
2701.			
2702.			
2703.			
2798. Summary of remaining write-ins for Line 27 from overflow page			
2799. Totals (Lines 2701 through 2703 plus 2798)(Line 27 above)			
5301. Correction of Prior Year Error		(179,526)	(179,526)
5302.			
5303.			
5398. Summary of remaining write-ins for Line 53 from overflow page			
5399. Totals (Lines 5301 through 5303 plus 5398)(Line 53 above)		(179,526)	(179,526)



## STATEMENT AS OF SEPTEMBER 30, 2015 OF THE SOUTHERN PIONEER LIFE INSURANCE COMPANY

**CASH FLOW**

	1 Current Year To Date	2 Prior Year To Date	3 Prior Year Ended December 31
<b>Cash from Operations</b>			
1. Premiums collected net of reinsurance .....	713,632	794,421	898,442
2. Net investment income .....	306,439	271,725	485,156
3. Miscellaneous income .....	812,808	940,737	1,190,572
4. Total (Lines 1 to 3) .....	1,832,879	2,006,883	2,574,170
5. Benefit and loss related payments .....	394,213	491,767	608,851
6. Net transfers to Separate Accounts, Segregated Accounts and Protected Cell Accounts .....			
7. Commissions, expenses paid and aggregate write-ins for deductions .....	1,632,225	1,899,883	5,000,959
8. Dividends paid to policyholders .....			
9. Federal and foreign income taxes paid (recovered) net of \$ ..... 2,509 tax on capital gains (losses) .....	(73,490)		(495,296)
10. Total (Lines 5 through 9) .....	1,952,948	2,391,650	5,114,514
11. Net cash from operations (Line 4 minus Line 10) .....	(120,069)	(384,767)	(2,540,344)
<b>Cash from Investments</b>			
12. Proceeds from investments sold, matured or repaid:			
12.1 Bonds .....	857,021	161,722	7,815,440
12.2 Stocks .....			
12.3 Mortgage loans .....			
12.4 Real estate .....			
12.5 Other invested assets .....			
12.6 Net gains or (losses) on cash, cash equivalents and short-term investments .....			
12.7 Miscellaneous proceeds .....	152	569	1,920
12.8 Total investment proceeds (Lines 12.1 to 12.7) .....	857,173	162,291	7,817,360
13. Cost of investments acquired (long-term only):			
13.1 Bonds .....	745,813	595,696	6,229,551
13.2 Stocks .....			
13.3 Mortgage loans .....			
13.4 Real estate .....			
13.5 Other invested assets .....			
13.6 Miscellaneous applications .....			
13.7 Total investments acquired (Lines 13.1 to 13.6) .....	745,813	595,696	6,229,551
14. Net increase (or decrease) in contract loans and premium notes .....			
15. Net cash from investments (Line 12.8 minus Line 13.7 and Line 14) .....	111,360	(433,405)	1,587,809
<b>Cash from Financing and Miscellaneous Sources</b>			
16. Cash provided (applied):			
16.1 Surplus notes, capital notes .....			
16.2 Capital and paid in surplus, less treasury stock .....			
16.3 Borrowed funds .....			
16.4 Net deposits on deposit-type contracts and other insurance liabilities .....			
16.5 Dividends to stockholders .....			
16.6 Other cash provided (applied) .....	(56,174)	(1,161,202)	(1,167,869)
17. Net cash from financing and miscellaneous sources (Line 16.1 through Line 16.4 minus Line 16.5 plus Line 16.6) .....	(56,174)	(1,161,202)	(1,167,869)
<b>RECONCILIATION OF CASH, CASH EQUIVALENTS AND SHORT-TERM INVESTMENTS</b>			
18. Net change in cash, cash equivalents and short-term investments (Line 11, plus Lines 15 and 17) .....	(64,883)	(1,979,374)	(2,120,404)
19. Cash, cash equivalents and short-term investments:			
19.1 Beginning of year .....	812,089	2,932,493	2,932,493
19.2 End of period (Line 18 plus Line 19.1) .....	747,206	953,119	812,089

Note: Supplemental disclosures of cash flow information for non-cash transactions:

--	--	--	--

**EXHIBIT 1**

**DIRECT PREMIUMS AND DEPOSIT-TYPE CONTRACTS**

	1 Current Year To Date	2 Prior Year To Date	3 Prior Year Ended December 31
1. Industrial life .....			
2. Ordinary life insurance .....	43,370	46,361	60,392
3. Ordinary individual annuities .....			
4. Credit life (group and individual) .....	1,555,023	1,916,249	2,193,328
5. Group life insurance .....			
6. Group annuities .....			
7. A & H - group .....			
8. A & H - credit (group and individual) .....	577,726	732,542	900,922
9. A & H - other .....			
10. Aggregate of all other lines of business .....			
11. Subtotal .....	2,176,118	2,695,152	3,154,642
12. Deposit-type contracts .....			
13. Total	2,176,118	2,695,152	3,154,642
DETAILS OF WRITE-INS			
1001. ....			
1002. ....			
1003. ....			
1098. Summary of remaining write-ins for Line 10 from overflow page .....			
1099. Totals (Lines 1001 through 1003 plus 1098)(Line 10 above)			

## NOTES TO FINANCIAL STATEMENTS

### (1) Summary of Significant Accounting Policies

#### A. Accounting Practices

The accompanying statutory financial statements of Southern Pioneer Life Insurance Company (the Company) have been prepared in accordance with accounting practices prescribed or permitted by the Arkansas Insurance Department (AID). The AID recognizes statutory accounting practices prescribed or permitted by the state of Arkansas for determining and reporting the financial condition and results of operations of an insurance company and for determining its solvency under the Arkansas Insurance Law. Prescribed statutory accounting practices are those practices that are incorporated directly or by reference in state laws, regulations and general administrative rules applicable to all insurance enterprises domiciled in a particular state. Permitted statutory accounting practices include practices not prescribed by the domiciliary state, but allowed by the domiciliary state regulatory authority. The National Association of Insurance Commissioners' (NAIC) *Accounting Practices and Procedures* manual (NAIC SAP) has been adopted as a component of prescribed or permitted practices by the state of Arkansas. The state has adopted the prescribed accounting practices as stated in NAIC SAP, without modification. The Company has no material statutory accounting practices that differ from those of the state of Arkansas or the NAIC accounting practices.

A reconciliation of the Company's net income and capital and surplus between NAIC SAP and practices prescribed and permitted by the state of Arkansas is show below:

	<u>9/30/2015</u>	<u>12/31/2014</u>
1. Net Income, Arkansas State basis:	\$ 50,459	\$ 354,073
2. State Prescribed Practices (Income): None	-	-
3. State Permitted Practices (Income): None	-	-
4. Net Income, NAIC SAP:	\$ 50,459	\$ 354,073
5. Statutory Surplus, Arkansas State basis:	\$ 12,198,513	\$ 12,207,989
6. State Prescribed Practices (Surplus): None	-	-
7. State Permitted Practices (Surplus): None	-	-
8. Statutory Surplus, NAIC SAP	\$ 12,198,513	\$ 12,207,989

#### B. Use of Estimates

No significant change

#### C. Accounting Policy

No significant change

### (2) Accounting Changes and Corrections of Errors

Not applicable

### (3) Business Combinations and Goodwill

Not applicable

### (4) Discontinued Operations

Not applicable

### (5) Investments

A. Not applicable

B. Not applicable

C. Not applicable



## NOTES TO FINANCIAL STATEMENTS

### (5) Investments (Continued)

#### D. Loan-Backed Securities

- 1) Prepayment assumptions for single class and multi-class mortgage-backed/asset-backed securities were obtained from Bloomberg when available. Other payment speed assumptions for a small number of holdings were reviewed with the appropriate affiliated company analyst by evaluating the underlying collateral.
- 2) There were no other than temporary impairments (OTTI) recorded as of September 30, 2015 due to management's intent to sell or inability to hold a security until recovery.
- 3) As of September 30, 2015 the Company did not hold any securities for which an OTTI has previously been recognized.
- 4) There were no impaired securities (fair value is less than cost or amortized cost) for which an OTTI has not been recognized in earnings as a realized loss (including securities with a recognized OTTI for non-interest related declines when a non-recognized interest related impairment remains) as of September 30, 2015:

	Aggregate	Less than 12 months	12 Months or longer
A. Gross Unrealized Losses	\$ -	\$ -	\$ -
B. Fair Value of Securities with Unrealized Losses	\$ -	\$ -	\$ -

- 5) In determining whether a decline in value is other than temporary, the Company considers several factors including, but not limited to the following: the extent and duration of the decline in value; the Company's inability or lack of intent to retain the investment for a period of time sufficient to recover the amortized cost basis; and the performance of the security's underlying collateral and projected future cash flows. In projecting future cash flows, the Company incorporates inputs from third-party sources and applies reasonable judgment in developing assumptions used to estimate the probability and timing of collecting all contractual cash flows.

E. Not applicable

F. Not applicable

G. Not applicable

H. No significant change

I. Not Applicable

J. Not applicable

K. Not applicable

### (6) Joint Ventures, Partnerships and Limited Liability Companies

Not applicable

### (7) Investment Income

None

### (8) Derivative Instruments

Not applicable

### (9) Income Taxes

No significant change

### (10) Information Concerning Parent, Subsidiaries and Affiliates

No significant change

### (11) Debt

Not applicable

### (12) Retirement Plans, Deferred Compensation, Postemployment Benefits and Compensated Absences and Other Postretirement Benefit Plans

Not applicable

## NOTES TO FINANCIAL STATEMENTS

### (13) Capital and Surplus, Shareholders' Dividend Restrictions and Quasi-Reorganizations

No significant change

### (14) Contingencies

No significant change

### (15) Leases

Not applicable

### (16) Information About Financial Instruments With Off-Balance Sheet Risk And Financial Instruments With Concentrations of Credit Risk

No significant change

### (17) Sale Transfer and Servicing of Financial Assets and Extinguishments of Liabilities

Not applicable

### (18) Gain or Loss to the Reporting Entity from Uninsured A&H Plans and the Uninsured Portion of Partially Insured Plans

Not applicable

### (19) Direct Premium Written/Produced by Managing General Agents/Third Party Administrators

Not applicable

### (20) Fair Value Measurements

- A. A. The fair value of the Company's financial assets and financial liabilities has been determined using available market information as of September 30, 2015. Although the Company is not aware of any factors that would significantly affect the fair value of financial assets and financial liabilities, such amounts have not been comprehensively revalued since those dates. Therefore, estimates of fair value subsequent to the valuation dates may differ significantly from the amounts presented herein. Considerable judgment is required to interpret market data to develop the estimates of fair value. The use of different market assumptions and/or estimation methodologies may have a material effect on the estimated fair value amounts.

Fair value is defined as the price that would be received to sell an asset or paid to transfer a liability (exit price) in an orderly transaction between market participants at the measurement date. In determining fair value, the Company primarily uses the market approach which utilizes prices and other relevant information generated by market transactions involving identical or comparable assets or liabilities. To a lesser extent, the Company also uses the income approach which uses discounted cash flows to determine fair value. When applying either approach, the Company maximizes the use of observable inputs and minimizes the use of unobservable inputs. Observable inputs reflect the assumptions market participants would use in valuing a financial instrument based on market data obtained from sources independent of the Company. Unobservable inputs reflect the Company's estimates about the assumptions market participants would use in valuing financial assets and financial liabilities based on the best information in the circumstances.

The Company is required to categorize its financial assets and financial liabilities carried at fair value on the statutory statements of admitted assets, liabilities and capital and surplus according to a three-level hierarchy. A level is assigned to each financial asset and financial liability based on the lowest level input that is significant to the fair value measurement in its entirety. The levels of fair value hierarchy are as follows:

Level 1 – Fair value is based on unadjusted quoted prices for identical assets or liabilities in an active market. The types of assets and liabilities utilizing Level 1 valuations generally include money-market funds.

Level 2 – Fair value is based on significant inputs, other than quoted prices included in Level 1, that are observable in active markets for identical or similar assets and liabilities.

Level 3 – Fair value is based on at least one or more significant unobservable inputs. These inputs reflect the Company's assumptions about the inputs market participants would use in pricing the assets or liabilities. The types of assets and liabilities utilizing Level 3 valuations generally include certain non-exchange traded common stocks

The Company uses prices and inputs that are current as of the measurement date. In periods of market disruption, the ability to observe prices and inputs may be reduced, which could cause an asset or liability to be reclassified to a lower level.

Inputs used to measure fair value of an asset or liability may fall into different levels of the fair value hierarchy. In these situations, the Company will determine the level in which the fair value falls based upon the lowest level input that is significant to the determination of the fair value.

## NOTES TO FINANCIAL STATEMENTS

## (20) Fair Value Measurements (Continued)

The following table summarizes by level of fair value hierarchy the financial assets measured and reported by the Company at fair value as of September 30, 2015:

	Level 1	Level 2	Level 3	Total
a. Assets at fair value:				
Short-term investments:				
US Treasury bills	\$ 339,484	\$ -	\$ -	\$ 339,484
Common stocks				
Industrial & miscellaneous	-	-	113,135	113,135
Total assets at fair value	<u>\$ 339,484</u>	<u>\$ -</u>	<u>\$ 113,135</u>	<u>\$ 452,619</u>

The methods and assumptions used to estimate the fair value of financial assets are summarized as follows:

*Common stocks*

The Company carries a small amount of non-exchange traded common stocks for which NAIC fair value is not available. These common stocks were valued based on discounted future cash flows using current risk-free interest rate assumptions and are classified within Level 3.

*Short-term investments*

Short-term investments include money market instruments. Money market instruments are generally valued using unadjusted quoted prices in active markets and are reflected in Level 1.

(1) The Company did not have any transfers between Level 1 and Level 2 of the fair value hierarchy as of September 30, 2015.

(2) Fair Value Measurements in Level 3 of the fair value hierarchy:

	Balance at 01/01/2015	Transfers into level 3	Transfers out of level 3	Total gains and (losses) included in net income	Total gains and (losses) included in surplus	Purchases	Sales	Settlements	Balance at 09/30/2015
A. Assets:									
Common stocks	\$ 161,085	\$ -	\$ -	\$ -	\$ (47,950)	\$ -	\$ -	\$ -	\$ 113,135
Total	<u>\$ 161,085</u>	<u>\$ -</u>	<u>\$ -</u>	<u>\$ -</u>	<u>\$ (47,950)</u>	<u>\$ -</u>	<u>\$ -</u>	<u>\$ -</u>	<u>\$ 113,135</u>

(3) Transfers of securities among levels occur at the beginning of the reporting period.

(4) The Company's common stocks consist of investments in non-exchange traded common stocks classified within Level 3.

(5) Not applicable – no derivative assets or liabilities.

B. Not applicable

C. The following table summarizes by level of fair value hierarchy the aggregate fair value of all financial assets held by the Company as of September 30, 2015:

Type of financial instrument	Aggregate fair value	Admitted assets	Level 1	Level 2	Level 3	Not practicable carrying value
Assets:						
Bonds	\$ 14,652,040	\$ 14,427,479	\$ 8,013,169	\$ 6,638,871	\$ -	\$ -
Common stock	113,135	113,135	-	-	113,135	-
Short-term	339,484	339,484	339,484	-	-	-
Total assets	<u>\$ 15,104,659</u>	<u>\$ 14,880,098</u>	<u>\$ 8,352,563</u>	<u>\$ 6,638,871</u>	<u>\$ 113,135</u>	<u>\$ -</u>

D. Not applicable

## (21) Other Items

No significant change

## (22) Events Subsequent

Not applicable

## NOTES TO FINANCIAL STATEMENTS

**(23) Reinsurance**

No significant change

**(24) Retrospectively Rated Contracts**

Not applicable

**(25) Change in Incurred Losses and Loss Adjustment Expenses.**

Activity in the liability for unpaid accident and health claims and claim adjustment expenses is summarized as follows:

	Current Year	Prior Year
Balance at January 1	\$ 311,440	\$ 422,809
Less: reinsurance recoverable	<u>157,250</u>	<u>192,210</u>
Net balance at January 1	154,190	230,599
Incurred related to:		
Current year	115,103	162,735
Prior years	<u>9,852</u>	<u>(122,079)</u>
Total incurred	124,955	40,656
Paid related to:		
Current year	17,288	56,350
Prior years	<u>64,850</u>	<u>60,715</u>
Total paid	82,138	117,065
Net balance at end of period	197,007	154,190
Plus: reinsurance recoverable	<u>162,218</u>	<u>157,250</u>
Balance at end of period	<u>\$ 359,225</u>	<u>\$ 311,440</u>

**(26) Intercompany Pooling Arrangements**

Not applicable

**(27) Structured Settlements**

Not applicable

**(28) Health Care Receivables**

Not applicable

**(29) Participating Policies**

Not applicable

**(30) Premium Deficiency Reserves**

Not applicable

**(31) Reserves for Life Contracts and Deposit-Type Contracts**

Not applicable

**(32) Analysis of Annuity Actuarial Reserves and Deposit Liabilities by Withdrawal Characteristics**

Not applicable

**(33) Premium and Annuity Considerations Deferred and Uncollected**

Not applicable

**(34) Separate Accounts**

Not applicable

**(35) Loss/Claim Adjustment Expenses**

No significant change

STATEMENT AS OF SEPTEMBER 30, 2015 OF THE SOUTHERN PIONEER LIFE INSURANCE COMPANY  
**GENERAL INTERROGATORIES**

**PART 1 - COMMON INTERROGATORIES**

**GENERAL**

- 1.1 Did the reporting entity experience any material transactions requiring the filing of Disclosure of Material Transactions with the State of Domicile, as required by the Model Act? ..... Yes [ ] No [ X ]
- 1.2 If yes, has the report been filed with the domiciliary state? ..... Yes [ ] No [ ]
- 2.1 Has any change been made during the year of this statement in the charter, by-laws, articles of incorporation, or deed of settlement of the reporting entity? ..... Yes [ ] No [ X ]
- 2.2 If yes, date of change: .....
- 3.1 Is the reporting entity a member of an Insurance Holding Company System consisting of two or more affiliated persons, one or more of which is an insurer? ..... Yes [ X ] No [ ]  
 If yes, complete Schedule Y, Parts 1 and 1A.
- 3.2 Have there been any substantial changes in the organizational chart since the prior quarter end? ..... Yes [ X ] No [ ]
- 3.3 If the response to 3.2 is yes, provide a brief description of those changes.  
 Lowertown Capital, LLC was added as a wholly owned subsidiary of the Securian Financial Group, Inc.  
 Lowertown Capital Fund I, LP was added as a wholly owned subsidiary of Lowertown Capital, LLC.
- 4.1 Has the reporting entity been a party to a merger or consolidation during the period covered by this statement? ..... Yes [ ] No [ X ]
- 4.2 If yes, provide the name of the entity, NAIC Company Code, and state of domicile (use two letter state abbreviation) for any entity that has ceased to exist as a result of the merger or consolidation.

1 Name of Entity	2 NAIC Company Code	3 State of Domicile

5. If the reporting entity is subject to a management agreement, including third-party administrator(s), managing general agent(s), attorney-in-fact, or similar agreement, have there been any significant changes regarding the terms of the agreement or principals involved? ..... Yes [ ] No [ ] N/A [ X ]  
 If yes, attach an explanation.
- 6.1 State as of what date the latest financial examination of the reporting entity was made or is being made. .... 12/31/2012
- 6.2 State the as of date that the latest financial examination report became available from either the state of domicile or the reporting entity. This date should be the date of the examined balance sheet and not the date the report was completed or released. .... 12/31/2012
- 6.3 State as of what date the latest financial examination report became available to other states or the public from either the state of domicile or the reporting entity. This is the release date or completion date of the examination report and not the date of the examination (balance sheet date). .... 05/07/2014
- 6.4 By what department or departments?  
 The Company has been examined as part of a group level examination by the Minnesota Department of Commerce with California Department of Insurance, Ohio Department of Insurance and Arkansas Department of Insurance participating.
- 6.5 Have all financial statement adjustments within the latest financial examination report been accounted for in a subsequent financial statement filed with Departments? ..... Yes [ ] No [ ] N/A [ X ]
- 6.6 Have all of the recommendations within the latest financial examination report been complied with? ..... Yes [ ] No [ ] N/A [ X ]
- 7.1 Has this reporting entity had any Certificates of Authority, licenses or registrations (including corporate registration, if applicable) suspended or revoked by any governmental entity during the reporting period? ..... Yes [ ] No [ X ]
- 7.2 If yes, give full information:  
 N/A
- 8.1 Is the company a subsidiary of a bank holding company regulated by the Federal Reserve Board? ..... Yes [ ] No [ X ]
- 8.2 If response to 8.1 is yes, please identify the name of the bank holding company.  
 N/A
- 8.3 Is the company affiliated with one or more banks, thrifts or securities firms? ..... Yes [ X ] No [ ]
- 8.4 If response to 8.3 is yes, please provide below the names and location (city and state of the main office) of any affiliates regulated by a federal regulatory services agency [i.e. the Federal Reserve Board (FRB), the Office of the Comptroller of the Currency (OCC), the Federal Deposit Insurance Corporation (FDIC) and the Securities Exchange Commission (SEC)] and identify the affiliate's primary federal regulator.

1 Affiliate Name	2 Location (City, State)	3 FRB	4 OCC	5 FDIC	6 SEC
Securian Financial Services, Inc	St. Paul, MN	NO	NO	NO	YES
Securian Trust Company N.A.	St. Paul, MN	NO	YES	NO	NO
C.R.I. Securities LLC	St. Paul, MN	NO	NO	NO	YES
H. Beck, Inc.	Rockville, MD	NO	NO	NO	YES
Asset Allocation & Management Company, LLC	Chicago, IL	NO	NO	NO	YES

## GENERAL INTERROGATORIES

- 9.1 Are the senior officers (principal executive officer, principal financial officer, principal accounting officer or controller, or persons performing similar functions) of the reporting entity subject to a code of ethics, which includes the following standards? ..... Yes [  ] No [  ]  
 (a) Honest and ethical conduct, including the ethical handling of actual or apparent conflicts of interest between personal and professional relationships;  
 (b) Full, fair, accurate, timely and understandable disclosure in the periodic reports required to be filed by the reporting entity;  
 (c) Compliance with applicable governmental laws, rules and regulations;  
 (d) The prompt internal reporting of violations to an appropriate person or persons identified in the code; and  
 (e) Accountability for adherence to the code.
- 9.11 If the response to 9.1 is No, please explain:
- 9.2 Has the code of ethics for senior managers been amended? ..... Yes [  ] No [  ]
- 9.21 If the response to 9.2 is Yes, provide information related to amendment(s).
- 9.3 Have any provisions of the code of ethics been waived for any of the specified officers? ..... Yes [  ] No [  ]
- 9.31 If the response to 9.3 is Yes, provide the nature of any waiver(s).

### FINANCIAL

- 10.1 Does the reporting entity report any amounts due from parent, subsidiaries or affiliates on Page 2 of this statement? ..... Yes [  ] No [  ]
- 10.2 If yes, indicate any amounts receivable from parent included in the Page 2 amount: ..... \$ .....

### INVESTMENT

- 11.1 Were any of the stocks, bonds, or other assets of the reporting entity loaned, placed under option agreement, or otherwise made available for use by another person? (Exclude securities under securities lending agreements.) ..... Yes [  ] No [  ]
- 11.2 If yes, give full and complete information relating thereto:
12. Amount of real estate and mortgages held in other invested assets in Schedule BA: ..... \$ .....
13. Amount of real estate and mortgages held in short-term investments: ..... \$ .....
- 14.1 Does the reporting entity have any investments in parent, subsidiaries and affiliates? ..... Yes [  ] No [  ]
- 14.2 If yes, please complete the following:
- |   | 1<br>Prior Year-End<br>Book/Adjusted<br>Carrying Value | 2<br>Current Quarter<br>Book/Adjusted<br>Carrying Value |
|---|--|---|
| 14.21 Bonds .....   | \$ .....   | \$ .....  |
| 14.22 Preferred Stock .....   | \$ .....   | \$ .....  |
| 14.23 Common Stock .....  | \$ .....   | \$ .....  |
| 14.24 Short-Term Investments .....  | \$ .....   | \$ .....  |
| 14.25 Mortgage Loans on Real Estate .....   | \$ .....   | \$ .....  |
| 14.26 All Other .....   | \$ .....   | \$ .....  |
| 14.27 Total Investment in Parent, Subsidiaries and Affiliates (Subtotal Lines 14.21 to 14.26) ..... | \$ .....   | \$ .....  |
| 14.28 Total Investment in Parent included in Lines 14.21 to 14.26 above .....                       | \$ .....   | \$ .....  |
- 15.1 Has the reporting entity entered into any hedging transactions reported on Schedule DB? ..... Yes [  ] No [  ]
- 15.2 If yes, has a comprehensive description of the hedging program been made available to the domiciliary state? ..... Yes [  ] No [  ]  
 If no, attach a description with this statement.



STATEMENT AS OF SEPTEMBER 30, 2015 OF THE SOUTHERN PIONEER LIFE INSURANCE COMPANY  
**GENERAL INTERROGATORIES**

16. For the reporting entity's security lending program, state the amount of the following as of the current statement date:
- 16.1 Total fair value of reinvested collateral assets reported on Schedule DL, Parts 1 and 2 .....\$ .....
- 16.2 Total book adjusted/carrying value of reinvested collateral assets reported on Schedule DL, Parts 1 and 2 .....\$ .....
- 16.3 Total payable for securities lending reported on the liability page .....\$ .....

17. Excluding items in Schedule E - Part 3 - Special Deposits, real estate, mortgage loans and investments held physically in the reporting entity's offices, vaults or safety deposit boxes, were all stocks, bonds and other securities, owned throughout the current year held pursuant to a custodial agreement with a qualified bank or trust company in accordance with Section 1, III - General Examination Considerations, F. Outsourcing of Critical Functions, Custodial or Safekeeping Agreements of the NAIC Financial Condition Examiners Handbook? ..... Yes [ X ] No [ ]
- 17.1 For all agreements that comply with the requirements of the NAIC Financial Condition Examiners Handbook, complete the following:

1 Name of Custodian(s)	2 Custodian Address
State Street Bank & Trust Company .....	801 Pennsylvania Ave, Kansas City, MO 64105 .....

- 17.2 For all agreements that do not comply with the requirements of the NAIC Financial Condition Examiners Handbook, provide the name, location and a complete explanation:

1 Name(s)	2 Location(s)	3 Complete Explanation(s)

- 17.3 Have there been any changes, including name changes, in the custodian(s) identified in 17.1 during the current quarter? ..... Yes [ ] No [ X ]

- 17.4 If yes, give full information relating thereto:

1 Old Custodian	2 New Custodian	3 Date of Change	4 Reason

- 17.5 Identify all investment advisors, brokers/dealers or individuals acting on behalf of broker/dealers that have access to the investment accounts, handle securities and have authority to make investments on behalf of the reporting entity:

1 Central Registration Depository	2 Name(s)	3 Address
109905 .....	Advantus Capital Management, Inc. ....	400 Robert Street North, St. Paul, MN 55101 .....

- 18.1 Have all the filing requirements of the Purposes and Procedures Manual of the NAIC Securities Valuation Office been followed? ..... Yes [ X ] No [ ]

- 18.2 If no, list exceptions:

# GENERAL INTERROGATORIES

## PART 2 - LIFE & HEALTH

1.	Report the statement value of mortgage loans at the end of this reporting period for the following categories:	1 Amount
1.1	Long-Term Mortgages In Good Standing	
1.11	Farm Mortgages .....	\$ .....
1.12	Residential Mortgages .....	\$ .....
1.13	Commercial Mortgages .....	\$ .....
1.14	Total Mortgages in Good Standing .....	\$ _____
1.2	Long-Term Mortgages In Good Standing with Restructured Terms	
1.21	Total Mortgages in Good Standing with Restructured Terms .....	\$ _____
1.3	Long-Term Mortgage Loans Upon which Interest is Overdue more than Three Months	
1.31	Farm Mortgages .....	\$ .....
1.32	Residential Mortgages .....	\$ .....
1.33	Commercial Mortgages .....	\$ .....
1.34	Total Mortgages with Interest Overdue more than Three Months .....	\$ _____
1.4	Long-Term Mortgage Loans in Process of Foreclosure	
1.41	Farm Mortgages .....	\$ .....
1.42	Residential Mortgages .....	\$ .....
1.43	Commercial Mortgages .....	\$ .....
1.44	Total Mortgages in Process of Foreclosure .....	\$ .....
1.5	Total Mortgage Loans (Lines 1.14 + 1.21 + 1.34 + 1.44) (Page 2, Column 3, Lines 3.1 + 3.2) .....	\$ _____
1.6	Long-Term Mortgages Foreclosed, Properties Transferred to Real Estate in Current Quarter	
1.61	Farm Mortgages .....	\$ .....
1.62	Residential Mortgages .....	\$ .....
1.63	Commercial Mortgages .....	\$ .....
1.64	Total Mortgages Foreclosed and Transferred to Real Estate .....	\$ _____
2.	Operating Percentages:	
2.1	A&H loss percent .....	.60.000 %
2.2	A&H cost containment percent .....	%
2.3	A&H expense percent excluding cost containment expenses .....	.183.000 %
3.1	Do you act as a custodian for health savings accounts? .....	Yes [ <input type="checkbox"/> ] No [ <input checked="" type="checkbox"/> ]
3.2	If yes, please provide the amount of custodial funds held as of the reporting date .....	\$ .....
3.3	Do you act as an administrator for health savings accounts? .....	Yes [ <input type="checkbox"/> ] No [ <input checked="" type="checkbox"/> ]
3.4	If yes, please provide the balance of the funds administered as of the reporting date .....	\$ .....

**SCHEDULE S - CEDED REINSURANCE**

Showing All New Reinsurance Treaties - Current Year to Date

1 NAIC Company Code	2 ID Number	3 Effective Date	4 Name of Reinsurer	5 Domiciliary Jurisdiction	6 Type of Reinsurance Ceded	7 Type of Reinsurer	8 Certified Reinsurer Rating (1 through 6)	9 Effective Date of Certified Reinsurer Rating
<b>NONE</b>								

STATEMENT AS OF SEPTEMBER 30, 2015 OF THE SOUTHERN PIONEER LIFE INSURANCE COMPANY  
**SCHEDULE T - PREMIUMS AND ANNUITY CONSIDERATIONS**

Current Year To Date - Allocated by States and Territories

States, Etc.	1 Active Status	Life Contracts		Direct Business Only			
		2 Life Insurance Premiums	3 Annuity Considerations	4 Accident and Health Insurance Premiums, Including Policy, Membership and Other Fees	5 Other Considerations	6 Total Columns 2 Through 5	7 Deposit-Type Contracts
1. Alabama	AL	L					
2. Alaska	AK	N					
3. Arizona	AZ	N					
4. Arkansas	AR	L	112,132	27,222		139,354	
5. California	CA	N	142			142	
6. Colorado	CO	N					
7. Connecticut	CT	N					
8. Delaware	DE	N					
9. District of Columbia	DC	N					
10. Florida	FL	N					
11. Georgia	GA	L					
12. Hawaii	HI	N					
13. Idaho	ID	N					
14. Illinois	IL	N					
15. Indiana	IN	L					
16. Iowa	IA	N					
17. Kansas	KS	L	(294)	(486)		(780)	
18. Kentucky	KY	L					
19. Louisiana	LA	L					
20. Maine	ME	N					
21. Maryland	MD	N					
22. Massachusetts	MA	N					
23. Michigan	MI	N					
24. Minnesota	MN	N					
25. Mississippi	MS	L	(4,344)	(123)		(4,467)	
26. Missouri	MO	L	(296)	(254)		(550)	
27. Montana	MT	N					
28. Nebraska	NE	N					
29. Nevada	NV	N					
30. New Hampshire	NH	N					
31. New Jersey	NJ	N					
32. New Mexico	NM	L					
33. New York	NY	N					
34. North Carolina	NC	N					
35. North Dakota	ND	N					
36. Ohio	OH	N					
37. Oklahoma	OK	L	1,427,811	568,451		1,996,262	
38. Oregon	OR	N					
39. Pennsylvania	PA	N					
40. Rhode Island	RI	N					
41. South Carolina	SC	L					
42. South Dakota	SD	N					
43. Tennessee	TN	L					
44. Texas	TX	L	(790)			(790)	
45. Utah	UT	N					
46. Vermont	VT	N					
47. Virginia	VA	N					
48. Washington	WA	N					
49. West Virginia	WV	N					
50. Wisconsin	WI	N					
51. Wyoming	WY	N					
52. American Samoa	AS	N					
53. Guam	GU	N					
54. Puerto Rico	PR	N					
55. U.S. Virgin Islands	VI	N					
56. Northern Mariana Islands	MP	N					
57. Canada	CAN	N					
58. Aggregate Other Aliens	OT	XXX	320			320	
59. Subtotal	(a) 14		1,534,681	594,810		2,129,491	
90. Reporting entity contributions for employee benefits plans	XXX						
91. Dividends or refunds applied to purchase paid-up additions and annuities	XXX						
92. Dividends or refunds applied to shorten endowment or premium paying period	XXX						
93. Premium or annuity considerations waived under disability or other contract provisions	XXX						
94. Aggregate or other amounts not allocable by State	XXX						
95. Totals (Direct Business)	XXX		1,534,681	594,810		2,129,491	
96. Plus Reinsurance Assumed	XXX		7,010			7,010	
97. Totals (All Business)	XXX		1,541,691	594,810		2,136,501	
98. Less Reinsurance Ceded	XXX		1,022,448	400,425		1,422,873	
99. Totals (All Business) less Reinsurance Ceded	XXX		519,243	194,385		713,628	
DETAILS OF WRITE-INS							
58001. ZZZ Other Alien	XXX		320			320	
58002.	XXX						
58003.	XXX						
58998. Summary of remaining write-ins for Line 58 from overflow page	XXX						
58999. Totals (Lines 58001 through 58003 plus 58998)(Line 58 above)	XXX		320			320	
9401.	XXX						
9402.	XXX						
9403.	XXX						
9498. Summary of remaining write-ins for Line 94 from overflow page	XXX						
9499. Totals (Lines 9401 through 9403 plus 9498)(Line 94 above)	XXX						

(L) Licensed or Chartered - Licensed Insurance Carrier or Domiciled RRG; (R) Registered - Non-domiciled RRGs; (Q) Qualified - Qualified or Accredited Reinsurer; (E) Eligible - Reporting Entities eligible or approved to write Surplus Lines in the state; (N) None of the above - Not allowed to write business in the state.

(a) Insert the number of L responses except for Canada and Other Alien.

STATEMENT AS OF SEPTEMBER 30, 2015 OF THE SOUTHERN PIONEER LIFE INSURANCE COMPANY

SCHEDULE Y – INFORMATION CONCERNING ACTIVITIES OF INSURER MEMBERS OF A HOLDING COMPANY GROUP  
 PART 1 – ORGANIZATIONAL CHART  
 Organization Chart of Minnesota Mutual Companies, Inc., Subsidiaries, and Affiliates

Policyholders of Minnesota Mutual Companies, Inc.

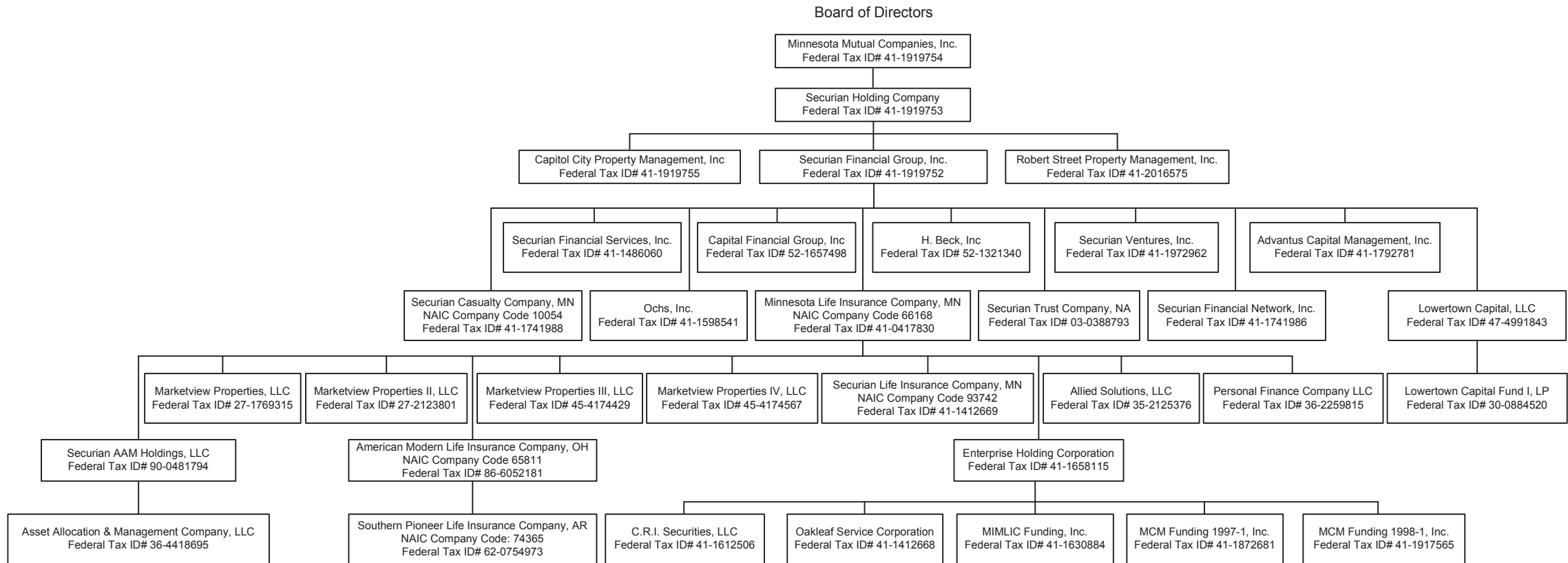

STATEMENT AS OF SEPTEMBER 30, 2015 OF THE SOUTHERN PIONEER LIFE INSURANCE COMPANY

**SCHEDULE Y**

**PART 1A - DETAIL OF INSURANCE HOLDING COMPANY SYSTEM**

1	2	3	4	5	6	7	8	9	10	11	12	13	14	15
Group Code	Group Name	NAIC Company Code	ID Number	Federal RSSD	CIK	Name of Securities Exchange if Publicly Traded (U.S. or International)	Names of Parent, Subsidiaries Or Affiliates	Domiciliary Location	Relationship to Reporting Entity	Directly Controlled by (Name of Entity/Person)	Type of Control (Ownership, Board, Management, Attorney-in-Fact, Influence, Other)	If Control is Ownership Provide Percentage	Ultimate Controlling Entity(ies)/Person(s)	*
0869	Minnesota Mutual Group	66168	41-0417830				MINNESOTA LIFE INSURANCE COMPANY	MN	UIP	SECURIAN FINANCIAL GROUP, INC.	Ownership	100.000	POLICYHOLDERS OF MINNESOTA MUTUAL COMPANIES, INC.	
			36-2259815				PERSONAL FINANCE COMPANY, LLC	DE	NIA	MINNESOTA LIFE INSURANCE COMPANY	Ownership	100.000	POLICYHOLDERS OF MINNESOTA MUTUAL COMPANIES, INC.	
			41-1412668				OAKLEAF SERVICE CORPORATION	MN	NIA	ENTERPRISE HOLDING CORPORATION	Ownership	100.000	POLICYHOLDERS OF MINNESOTA MUTUAL COMPANIES, INC.	
			41-1792781				ADVANTUS CAPITAL MANAGEMENT, INC.	MN	NIA	SECURIAN FINANCIAL GROUP, INC.	Ownership	100.000	POLICYHOLDERS OF MINNESOTA MUTUAL COMPANIES, INC.	
			41-1486060				SECURIAN FINANCIAL SERVICES, INC.	MN	NIA	SECURIAN FINANCIAL GROUP, INC.	Ownership	100.000	POLICYHOLDERS OF MINNESOTA MUTUAL COMPANIES, INC.	
			41-1612506				C.R.I. SECURITIES, LLC	MN	NIA	ENTERPRISE HOLDING CORPORATION	Ownership	50.000	POLICYHOLDERS OF MINNESOTA MUTUAL COMPANIES, INC.	1
0869	Minnesota Mutual Group	93742	41-1412669				SECURIAN LIFE INSURANCE COMPANY	MN	IA	MINNESOTA LIFE INSURANCE COMPANY	Ownership	100.000	POLICYHOLDERS OF MINNESOTA MUTUAL COMPANIES, INC.	
0869	Minnesota Mutual Group	10054	41-1741988				SECURIAN CASUALTY COMPANY	MN	IA	SECURIAN FINANCIAL GROUP, INC.	Ownership	100.000	POLICYHOLDERS OF MINNESOTA MUTUAL COMPANIES, INC.	
			41-1741986				SECURIAN FINANCIAL NETWORK, INC.	MN	NIA	SECURIAN FINANCIAL GROUP, INC.	Ownership	100.000	POLICYHOLDERS OF MINNESOTA MUTUAL COMPANIES, INC.	
			41-1630884				MIMLIC FUNDING, INC.	MN	NIA	ENTERPRISE HOLDING CORPORATION	Ownership	100.000	POLICYHOLDERS OF MINNESOTA MUTUAL COMPANIES, INC.	
			41-1872681				MCM FUNDING 1997-1, INC.	MN	NIA	ENTERPRISE HOLDING CORPORATION	Ownership	100.000	POLICYHOLDERS OF MINNESOTA MUTUAL COMPANIES, INC.	
			41-1917565				MCM Funding 1998-1, INC.	MN	NIA	ENTERPRISE HOLDING CORPORATION	Ownership	100.000	POLICYHOLDERS OF MINNESOTA MUTUAL COMPANIES, INC.	
			41-1919755				CAPITOL CITY PROPERTY MANAGEMENT, INC.	MN	NIA	SECURIAN FINANCIAL GROUP, INC.	Ownership	100.000	POLICYHOLDERS OF MINNESOTA MUTUAL COMPANIES, INC.	
			41-1919754				MINNESOTA MUTUAL COMPANIES, INC.	MN	UIP	POLICYHOLDERS OF MINNESOTA MUTUAL COMPANIES, INC.	Ownership	100.000	POLICYHOLDERS OF MINNESOTA MUTUAL COMPANIES, INC.	
			41-1919753				SECURIAN HOLDING COMPANY	DE	UIP	MINNESOTA MUTUAL COMPANIES, INC.	Ownership	100.000	POLICYHOLDERS OF MINNESOTA MUTUAL COMPANIES, INC.	
			41-1919752				SECURIAN FINANCIAL GROUP, INC.	DE	UIP	SECURIAN HOLDING COMPANY	Ownership	100.000	POLICYHOLDERS OF MINNESOTA MUTUAL COMPANIES, INC.	
			03-0388793	3089752			SECURIAN TRUST COMPANY, NA		NIA	SECURIAN FINANCIAL GROUP, INC.	Ownership	100.000	POLICYHOLDERS OF MINNESOTA MUTUAL COMPANIES, INC.	
			41-1972962				SECURIAN VENTURES, INC.	MN	NIA	SECURIAN FINANCIAL GROUP, INC.	Ownership	100.000	POLICYHOLDERS OF MINNESOTA MUTUAL COMPANIES, INC.	
			41-2016575				ROBERT STREET PROPERTY MANAGEMENT, INC.	MN	NIA	SECURIAN FINANCIAL GROUP, INC.	Ownership	100.000	POLICYHOLDERS OF MINNESOTA MUTUAL COMPANIES, INC.	
			35-2125376				ALLIED SOLUTIONS, LLC	IN	NIA	MINNESOTA LIFE INSURANCE COMPANY	Ownership	100.000	POLICYHOLDERS OF MINNESOTA MUTUAL COMPANIES, INC.	
			41-1658115				ENTERPRISE HOLDING COMPANY	MN	NIA	MINNESOTA LIFE INSURANCE COMPANY	Ownership	100.000	POLICYHOLDERS OF MINNESOTA MUTUAL COMPANIES, INC.	
			52-1657498				CAPITAL FINANCIAL GROUP, INC.	MD	NIA	SECURIAN FINANCIAL GROUP, INC.	Ownership	100.000	POLICYHOLDERS OF MINNESOTA MUTUAL COMPANIES, INC.	
			52-1321340				H. BECK, INC.	MD	NIA	SECURIAN FINANCIAL GROUP, INC.	Ownership	100.000	POLICYHOLDERS OF MINNESOTA MUTUAL COMPANIES, INC.	
			41-1598541				OCHS, INC.	MN	NIA	SECURIAN FINANCIAL GROUP, INC.	Ownership	100.000	POLICYHOLDERS OF MINNESOTA MUTUAL COMPANIES, INC.	
			90-0481794				SECURIAN AAM HOLDINGS INC	DE	NIA	MINNESOTA LIFE INSURANCE COMPANY	Ownership	100.000	POLICYHOLDERS OF MINNESOTA MUTUAL COMPANIES, INC.	



STATEMENT AS OF SEPTEMBER 30, 2015 OF THE SOUTHERN PIONEER LIFE INSURANCE COMPANY

**SCHEDULE Y**

**PART 1A - DETAIL OF INSURANCE HOLDING COMPANY SYSTEM**

1	2	3	4	5	6	7	8	9	10	11	12	13	14	15
Group Code	Group Name	NAIC Company Code	ID Number	Federal RSSD	CIK	Name of Securities Exchange if Publicly Traded (U.S. or International)	Names of Parent, Subsidiaries Or Affiliates	Domiciliary Location	Relationship to Reporting Entity	Directly Controlled by (Name of Entity/Person)	Type of Control (Ownership, Board, Management, Attorney-in-Fact, Influence, Other)	If Control is Ownership Provide Percentage	Ultimate Controlling Entity(ies)/Person(s)	*
			36-4418695				ASSET ALLOCATION & MANAGEMENT COMPANY LLC	IL	NIA	SECURIAN AAM HOLDINGS LLC	Ownership	.66.000	POLICYHOLDERS OF MINNESOTA MUTUAL COMPANIES, INC.	
.0869	Minnesota Mutual Group	.65811	86-6052181				AMERICAN MODERN LIFE INSURANCE COMPANY	OH	UDP	MINNESOTA LIFE INSURANCE COMPANY	Ownership	.100.000	POLICYHOLDERS OF MINNESOTA MUTUAL COMPANIES, INC.	
.0869	Minnesota Mutual Group	.74365	62-0754973				SOUTHERN PIONEER LIFE INSURANCE COMPANY	AR	RE	AMERICAN MODERN LIFE INSURANCE COMPANY	Ownership	.100.000	POLICYHOLDERS OF MINNESOTA MUTUAL COMPANIES, INC.	
			27-1769315				MARKETVIEW PROPERTIES, LLC	MN	NIA	MINNESOTA LIFE INSURANCE COMPANY	Ownership	.100.000	POLICYHOLDERS OF MINNESOTA MUTUAL COMPANIES, INC.	
			27-2123801				MARKETVIEW PROPERTIES II, LLC	MN	NIA	MINNESOTA LIFE INSURANCE COMPANY	Ownership	.100.000	POLICYHOLDERS OF MINNESOTA MUTUAL COMPANIES, INC.	
			45-4174429				MARKETVIEW PROPERTIES III, LLC	MN	NIA	MINNESOTA LIFE INSURANCE COMPANY	Ownership	.100.000	POLICYHOLDERS OF MINNESOTA MUTUAL COMPANIES, INC.	
			45-4174567				MARKETVIEW PROPERTIES IV, LLC	MN	NIA	MINNESOTA LIFE INSURANCE COMPANY	Ownership	.100.000	POLICYHOLDERS OF MINNESOTA MUTUAL COMPANIES, INC.	
			47-4991843				LOWERTOWN CAPITAL, LLC	DE	NIA	SECURIAN FINANCIAL GROUP, INC.	Ownership	.100.000	POLICYHOLDERS OF MINNESOTA MUTUAL COMPANIES, INC.	
			30-0884520				LOWERTOWN CAPITAL FUND I, LP	DE	NIA	LOWERTOWN CAPITAL, LLC	Ownership	.100.000	POLICYHOLDERS OF MINNESOTA MUTUAL COMPANIES, INC.	

Asterisk	Explanation
1	There are no voting right preferences between the 50% owners.

STATEMENT AS OF SEPTEMBER 30, 2015 OF THE SOUTHERN PIONEER LIFE INSURANCE COMPANY

## SUPPLEMENTAL EXHIBITS AND SCHEDULES INTERROGATORIES

The following supplemental reports are required to be filed as part of your statement filing. However, in the event that your company does not transact the type of business for which the special report must be filed, your response of NO to the specific interrogatory will be accepted in lieu of filing a "NONE" report and a bar code will be printed below. If the supplement is required of your company but is not being filed for whatever reason enter SEE EXPLANATION and provide an explanation following the interrogatory questions.

	Response
1. Will the Trusteed Surplus Statement be filed with the state of domicile and the NAIC with this statement? .....	NO
2. Will the Medicare Part D Coverage Supplement be filed with the state of domicile and the NAIC with this statement? .....	NO
3. Will the Reasonableness of Assumptions Certification required by Actuarial Guideline XXXV be filed with the state of domicile and electronically with the NAIC? .....	NO
4. Will the Reasonableness and Consistency of Assumptions Certification required by Actuarial Guideline XXXV be filed with the state of domicile and electronically with the NAIC? .....	NO
5. Will the Reasonableness of Assumptions Certification for Implied Guaranteed Rate Method required by Actuarial Guideline XXXVI be filed with the state of domicile and electronically with the NAIC? .....	NO
6. Will the Reasonableness and Consistency of Assumptions Certification required by Actuarial Guideline XXXVI (Updated Average Market Value) be filed with the state of domicile and electronically with the NAIC? .....	NO
7. Will the Reasonableness and Consistency of Assumptions Certification required by Actuarial Guideline XXXVI (Updated Market Value) be filed with the state of domicile and electronically with the NAIC? .....	NO

Explanation:

1. Not applicable
2. Not applicable
3. Not applicable
4. Not applicable
5. Not applicable
6. Not applicable
7. Not applicable

Bar Code:

1. Trusteed Surplus Statement [Document Identifier 490]
2. Medicare Part D Coverage Supplement [Document Identifier 365]
3. Reasonableness of Assumptions Certification required by Actuarial Guideline XXXV [Document Identifier 445]
4. Reasonableness and Consistency of Assumptions Certification required by Actuarial Guideline XXXV [Document Identifier 446]
5. Reasonableness of Assumptions Certification for Implied Guaranteed Rate Method required by Actuarial Guideline XXXVI [Document Identifier 447]
6. Reasonableness and Consistency of Assumptions Certification required by Actuarial Guideline XXXVI [Document Identifier 448]
7. Reasonableness and Consistency of Assumptions Certification required by Actuarial Guideline XXXVI (Updated Market Value) [Document Identifier 449]

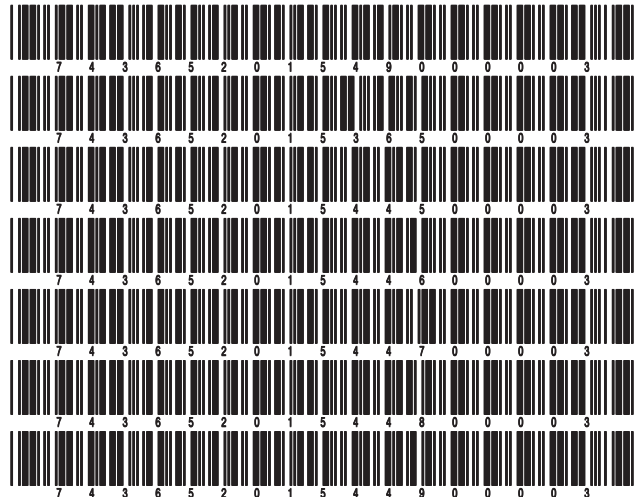

**NONE**

STATEMENT AS OF SEPTEMBER 30, 2015 OF THE SOUTHERN PIONEER LIFE INSURANCE COMPANY

**SCHEDULE A - VERIFICATION**

Real Estate

	1 Year to Date	2 Prior Year Ended December 31
1. Book/adjusted carrying value, December 31 of prior year .....		
2. Cost of acquired:		
2.1 Actual cost at time of acquisition .....		
2.2 Additional investment made after acquisition .....		
3. Current year change in encumbrances .....		
4. Total gain (loss) on disposals .....		
5. Deduct amounts received on disposals .....		
6. Total foreign exchange change in book/adjusted carrying value .....		
7. Deduct current year's other than temporary impairment recognized .....		
8. Deduct current year's depreciation .....		
9. Book/adjusted carrying value at the end of current period (Lines 1+2+3+4-5+6-7-8) .....		
10. Deduct total nonadmitted amounts .....		
11. Statement value at end of current period (Line 9 minus Line 10)		

**NONE**

**SCHEDULE B - VERIFICATION**

Mortgage Loans

	1 Year to Date	2 Prior Year Ended December 31
1. Book value/recorded investment excluding accrued interest, December 31 of prior year .....		
2. Cost of acquired:		
2.1 Actual cost at time of acquisition .....		
2.2 Additional investment made after acquisition .....		
3. Capitalized deferred interest and other .....		
4. Accrual of discount .....		
5. Unrealized valuation increase (decrease) .....		
6. Total gain (loss) on disposals .....		
7. Deduct amounts received on disposals .....		
8. Deduct amortization of premium and mortgage interest points and commitment fees .....		
9. Total foreign exchange change in book value/recorded investment excluding accrued interest .....		
10. Deduct current year's other than temporary impairment recognized .....		
11. Book value/recorded investment excluding accrued interest at end of current period (Lines 1+2+3+4+5+6-7-8+9-10) .....		
12. Total valuation allowance .....		
13. Subtotal (Line 11 plus Line 12) .....		
14. Deduct total nonadmitted amounts .....		
15. Statement value at end of current period (Line 13 minus Line 14)		

**NONE**

**SCHEDULE BA - VERIFICATION**

Other Long-Term Invested Assets

	1 Year to Date	2 Prior Year Ended December 31
1. Book/adjusted carrying value, December 31 of prior year .....		
2. Cost of acquired:		
2.1 Actual cost at time of acquisition .....		
2.2 Additional investment made after acquisition .....		
3. Capitalized deferred interest and other .....		
4. Accrual of discount .....		
5. Unrealized valuation increase (decrease) .....		
6. Total gain (loss) on disposals .....		
7. Deduct amounts received on disposals .....		
8. Deduct amortization of premium and depreciation .....		
9. Total foreign exchange change in book/adjusted carrying value .....		
10. Deduct current year's other than temporary impairment recognized .....		
11. Book/adjusted carrying value at end of current period (Lines 1+2+3+4+5+6-7-8+9-10) .....		
12. Deduct total nonadmitted amounts .....		
13. Statement value at end of current period (Line 11 minus Line 12)		

**NONE**

**SCHEDULE D - VERIFICATION**

Bonds and Stocks

	1 Year to Date	2 Prior Year Ended December 31
1. Book/adjusted carrying value of bonds and stocks, December 31 of prior year .....	14,715,680	16,447,557
2. Cost of bonds and stocks acquired .....	745,813	6,229,551
3. Accrual of discount .....	12,515	9,129
4. Unrealized valuation increase (decrease) .....	(45,425)	(58,144)
5. Total gain (loss) on disposals .....	530	56,752
6. Deduct consideration for bonds and stocks disposed of .....	857,021	7,815,440
7. Deduct amortization of premium .....	31,478	153,725
8. Total foreign exchange change in book/adjusted carrying value .....		
9. Deduct current year's other than temporary impairment recognized .....		
10. Book/adjusted carrying value at end of current period (Lines 1+2+3+4+5-6-7+8-9) .....	14,540,614	14,715,680
11. Deduct total nonadmitted amounts .....		
12. Statement value at end of current period (Line 10 minus Line 11)	14,540,614	14,715,680

STATEMENT AS OF SEPTEMBER 30, 2015 OF THE SOUTHERN PIONEER LIFE INSURANCE COMPANY

**SCHEDULE D - PART 1B**

Showing the Acquisitions, Dispositions and Non-Trading Activity  
During the Current Quarter for all Bonds and Preferred Stock by NAIC Designation

NAIC Designation	1 Book/Adjusted Carrying Value Beginning of Current Quarter	2 Acquisitions During Current Quarter	3 Dispositions During Current Quarter	4 Non-Trading Activity During Current Quarter	5 Book/Adjusted Carrying Value End of First Quarter	6 Book/Adjusted Carrying Value End of Second Quarter	7 Book/Adjusted Carrying Value End of Third Quarter	8 Book/Adjusted Carrying Value December 31 Prior Year
<b>BONDS</b>								
1. NAIC 1 (a) .....	13,703,240	899,246	828,706	(2,549)	13,879,052	13,703,240	13,771,231	14,184,080
2. NAIC 2 (a) .....	1,195,081		207,240	7,891	1,195,177	1,195,081	995,732	995,369
3. NAIC 3 (a) .....								
4. NAIC 4 (a) .....								
5. NAIC 5 (a) .....								
6. NAIC 6 (a) .....								
7. Total Bonds	14,898,321	899,246	1,035,946	5,342	15,074,229	14,898,321	14,766,963	15,179,449
<b>PREFERRED STOCK</b>								
8. NAIC 1 .....								
9. NAIC 2 .....								
10. NAIC 3 .....								
11. NAIC 4 .....								
12. NAIC 5 .....								
13. NAIC 6 .....								
14. Total Preferred Stock .....								
15. Total Bonds and Preferred Stock	14,898,321	899,246	1,035,946	5,342	15,074,229	14,898,321	14,766,963	15,179,449

(a) Book/Adjusted Carrying Value column for the end of the current reporting period includes the following amount of non-rated short-term and cash equivalent bonds by NAIC designation: NAIC 1 \$ 339,483 ; NAIC 2 \$ ; NAIC 3 \$ ; NAIC 4 \$ ; NAIC 5 \$ ; NAIC 6 \$

S102

**SCHEDULE DA - PART 1**

## Short-Term Investments

	1	2	3	4	5
	Book/Adjusted Carrying Value	Par Value	Actual Cost	Interest Collected Year-to-Date	Paid for Accrued Interest Year-to-Date
9199999 Totals	339,484	xxx	339,483		

**SCHEDULE DA - VERIFICATION**

## Short-Term Investments

	1	2
	Year To Date	Prior Year Ended December 31
1. Book/adjusted carrying value, December 31 of prior year .....	624,854	547,995
2. Cost of short-term investments acquired .....	1,220,239	8,612,017
3. Accrual of discount .....		
4. Unrealized valuation increase (decrease) .....		
5. Total gain (loss) on disposals .....		
6. Deduct consideration received on disposals .....	1,505,609	8,535,158
7. Deduct amortization of premium .....		
8. Total foreign exchange change in book/adjusted carrying value .....		
9. Deduct current year's other than temporary impairment recognized .....		
10. Book/adjusted carrying value at end of current period (Lines 1+2+3+4+5-6-7+8-9) .....	339,484	624,854
11. Deduct total nonadmitted amounts .....		
12. Statement value at end of current period (Line 10 minus Line 11)	339,484	624,854



Schedule DB - Part A - Verification - Options, Caps, Floors, Collars, Swaps and Forwards

**N O N E**

Schedule DB - Part B - Verification - Futures Contracts

**N O N E**

Schedule DB - Part C - Section 1 - Replication (Synthetic Asset) Transactions (RSATs) Open

**N O N E**

Schedule DB-Part C-Section 2-Reconciliation of Replication (Synthetic Asset) Transactions Open

**N O N E**

Schedule DB - Verification - Book/Adjusted Carrying Value, Fair Value and Potential Exposure of  
Derivatives

**N O N E**

Schedule E - Verification - Cash Equivalents

**N O N E**

Schedule A - Part 2 - Real Estate Acquired and Additions Made

**N O N E**

Schedule A - Part 3 - Real Estate Disposed

**N O N E**

Schedule B - Part 2 - Mortgage Loans Acquired and Additions Made

**N O N E**

Schedule B - Part 3 - Mortgage Loans Disposed, Transferred or Repaid

**N O N E**

Schedule BA - Part 2 - Other Long-Term Invested Assets Acquired and Additions Made

**N O N E**

Schedule BA - Part 3 - Other Long-Term Invested Assets Disposed, Transferred or Repaid

**N O N E**

STATEMENT AS OF SEPTEMBER 30, 2015 OF THE SOUTHERN PIONEER LIFE INSURANCE COMPANY

**SCHEDULE D - PART 3**

Show All Long-Term Bonds and Stock Acquired During the Current Quarter

1 CUSIP Identification	2 Description	3 Foreign	4 Date Acquired	5 Name of Vendor	6 Number of Shares of Stock	7 Actual Cost	8 Par Value	9 Paid for Accrued Interest and Dividends	10 NAIC Desig- nation or Market Indicator (a)
912828-XK-1	United States Treasury Note/Bo 0.875% 07/15/18		07/22/2015	Deutsche Bank Securities		497,306	500,000	83	1
0599999. Subtotal - Bonds - U.S. Governments						497,306	500,000	83	XXX
8399997. Total - Bonds - Part 3						497,306	500,000	83	XXX
8399998. Total - Bonds - Part 5						XXX	XXX	XXX	XXX
8399999. Total - Bonds						497,306	500,000	83	XXX
8999997. Total - Preferred Stocks - Part 3							XXX		XXX
8999998. Total - Preferred Stocks - Part 5						XXX	XXX	XXX	XXX
8999999. Total - Preferred Stocks							XXX		XXX
9799997. Total - Common Stocks - Part 3							XXX		XXX
9799998. Total - Common Stocks - Part 5						XXX	XXX	XXX	XXX
9799999. Total - Common Stocks							XXX		XXX
9899999. Total - Preferred and Common Stocks							XXX		XXX
9999999 - Totals						497,306	XXX	83	XXX

(a) For all common stock bearing the NAIC market indicator "U" provide: the number of such issues .....

STATEMENT AS OF SEPTEMBER 30, 2015 OF THE SOUTHERN PIONEER LIFE INSURANCE COMPANY

**SCHEDULE D - PART 4**

Show All Long-Term Bonds and Stock Sold, Redeemed or Otherwise Disposed of During the Current Quarter

1	2	3	4	5	6	7	8	9	10	Change In Book/Adjusted Carrying Value					16	17	18	19	20	21	22	
										11	12	13	14	15								
CUSIP Identification	Description	Foreign	Disposal Date	Name of Purchaser	Number of Shares of Stock	Consideration	Par Value	Actual Cost	Prior Year Book/Adjusted Carrying Value	Unrealized Valuation Increase/(Decrease)	Current Year's (Amortization)/Accretion	Current Year's Other Than Temporary Impairment Recognized	Total Change in Book/Adjusted Carrying Value (11 + 12 - 13)	Total Foreign Exchange Change in Book /Adjusted Carrying Value	Book/Adjusted Carrying Value at Disposal Date	Foreign Exchange Gain (Loss) on Disposal	Realized Gain (Loss) on Disposal	Total Gain (Loss) on Disposal	Bond Interest/Stock Dividends Received During Year	Stated Contractual Maturity Date	NAIC Designation or Market Indicator (a)	
3128MJ-UZ-1	Freddie Mac Gold Pool #G08599		09/01/2015	Paydown		87,140	87,140	90,497	90,470		(3,330)		(3,330)		87,140				1,993	08/01/2044	1	
3133XC-T6-0	Federal Home Loan Banks SK-2015 1		07/18/2015	Paydown		505	505	509	506						505				15	08/18/2015	1	
3133XC-T6-0	Federal Home Loan Banks SK-2015 1		08/18/2015	Maturity		20,977	20,977	21,129	20,993		(16)		(16)		20,977				719	08/18/2015	1	
3133XD-DQ-1	Federal Home Loan Banks TQ-2015 A		09/20/2015	Paydown		1,631	1,631	1,635	1,632						1,631				54	10/20/2015	1	
3136ZF-S4-6	Fannie Mae Pool #59939		09/01/2015	Paydown		218	218	220	218						218				3	11/01/2017	1	
31371J-KE-3	Fannie Mae Pool #253293		09/01/2015	Paydown		99	99	101	100		(1)		(1)		99				5	03/01/2020	1	
31417F-YA-0	Fannie Mae Pool #AB8804		09/01/2015	Paydown		9,595	9,595	9,192	9,202		392		392		9,595				154	03/01/2043	1	
3199999	Subtotal - Bonds - U.S. Special Revenues					120,165	120,165	123,283	123,121		(2,955)		(2,955)		120,165				2,943	XXX	XXX	
00206R-CE-0	AT&T Inc		08/05/2015	Morgan St(Ny)-B		100,262	100,000	99,696	99,717		16		16		99,732		530	530	3,564	03/11/2024	2FE	
071813-BL-2	Baxter International Inc		07/21/2015	Call 105.0170		105,017	100,000	99,685	99,728		5,289		5,289		105,017				1,920	06/15/2023	2FE	
909319-AA-3	United Airlines 2013-1 Class A 13-1 A PT		08/15/2015	Redemption		2,491	2,491	2,491	2,491						2,491				107	08/15/2025	1FE	
3899999	Subtotal - Bonds - Industrial and Miscellaneous (Unaffiliated)					207,770	202,491	201,872	201,936		5,305		5,305		207,240		530	530	5,591	XXX	XXX	
8399997	Total - Bonds - Part 4					327,935	322,656	325,155	325,057		2,350		2,350		327,405		530	530	8,534	XXX	XXX	
8399998	Total - Bonds - Part 5					XXX	XXX	XXX	XXX	XXX	XXX	XXX	XXX	XXX	XXX	XXX	XXX	XXX	XXX	XXX	XXX	XXX
8399999	Total - Bonds					327,935	322,656	325,155	325,057		2,350		2,350		327,405		530	530	8,534	XXX	XXX	
8999997	Total - Preferred Stocks - Part 4						XXX													XXX	XXX	
8999998	Total - Preferred Stocks - Part 5					XXX	XXX	XXX	XXX	XXX	XXX	XXX	XXX	XXX	XXX	XXX	XXX	XXX	XXX	XXX	XXX	XXX
8999999	Total - Preferred Stocks						XXX													XXX	XXX	
9799997	Total - Common Stocks - Part 4						XXX													XXX	XXX	
9799998	Total - Common Stocks - Part 5					XXX	XXX	XXX	XXX	XXX	XXX	XXX	XXX	XXX	XXX	XXX	XXX	XXX	XXX	XXX	XXX	XXX
9799999	Total - Common Stocks						XXX													XXX	XXX	
9899999	Total - Preferred and Common Stocks						XXX													XXX	XXX	
9999999	Totals					327,935	XXX	325,155	325,057		2,350		2,350		327,405		530	530	8,534	XXX	XXX	

(a) For all common stock bearing the NAIC market indicator "U" provide: the number of such issues.....

EO5

Schedule DB - Part A - Section 1 - Options, Caps, Floors, Collars, Swaps and Forwards Open

**N O N E**

Schedule DB - Part B - Section 1 - Futures Contracts Open

**N O N E**

Schedule DB - Part B - Section 1B - Brokers with whom cash deposits have been made

**N O N E**

Schedule DB - Part D - Section 1 - Counterparty Exposure for Derivative Instruments Open

**N O N E**

Schedule DB - Part D-Section 2 - Collateral for Derivative Instruments Open - Pledged By

**N O N E**

Schedule DB - Part D-Section 2 - Collateral for Derivative Instruments Open - Pledged To

**N O N E**

Schedule DL - Part 1 - Reinvested Collateral Assets Owned

**N O N E**

Schedule DL - Part 2 - Reinvested Collateral Assets Owned

**N O N E**



Schedule E - Part 2 - Cash Equivalents - Investments Owned End of Current Quarter

**N O N E**

Medicare Part D Coverage Supplement

**N O N E**

Trusted Surplus - Cover

**N O N E**

Trusted Surplus Statement - Assets

**N O N E**

Trusted Surplus Statement - Liabilities and Trusted Surplus

**N O N E**

Trusted Surplus Overflow Page

**N O N E**