

**QUARTERLY STATEMENT**

**OF THE**

**BALBOA LIFE INSURANCE COMPANY OF NEW YORK**

**TO THE**

**Insurance Department**

**OF THE**

**STATE OF**

**FOR THE QUARTER ENDED  
MARCH 31, 2014**

**LIFE AND ACCIDENT AND HEALTH**

**2014**



LIFE AND ACCIDENT AND HEALTH COMPANIES - ASSOCIATION EDITION

# QUARTERLY STATEMENT

AS OF MARCH 31, 2014

OF THE CONDITION AND AFFAIRS OF THE

## Balboa Life Insurance Company of New York

NAIC Group Code 0869 0869 NAIC Company Code 10097 Employer's ID Number 33-0929145  
(Current) (Prior)

Organized under the Laws of New York, State of Domicile or Port of Entry New York

Country of Domicile United States of America

Incorporated/Organized 09/18/2000 Commenced Business 01/01/2001

Statutory Home Office 520 White Plains Road, Suite 5089 Tarrytown, NY, US 10591  
(Street and Number) (City or Town, State, Country and Zip Code)

Main Administrative Office 520 White Plains Road, Suite 5089  
(Street and Number)  
Tarrytown, NY, US 10591 651-665-3500  
(City or Town, State, Country and Zip Code) (Area Code) (Telephone Number)

Mail Address 520 White Plains Road, Suite 5089 Tarrytown, NY, US 10591  
(Street and Number or P.O. Box) (City or Town, State, Country and Zip Code)

Primary Location of Books and Records 520 White Plains Road, Suite 5089  
(Street and Number)  
Tarrytown, NY, US 10591 651-665-5678  
(City or Town, State, Country and Zip Code) (Area Code) (Telephone Number)

Internet Website Address www.securian.com

Statutory Statement Contact Nicholas David Boehland 651-665-5678  
(Name) (Area Code) (Telephone Number)  
nicholas.boehland@securian.com 651-665-7938  
(E-mail Address) (FAX Number)

### OFFICERS

President & CEO David Anthony Seidel Treasurer David John LePlavy  
Secretary Mark James Geldernick

### OTHER

### DIRECTORS OR TRUSTEES

<u>David John LePlavy</u>	<u>David Anthony Seidel</u>	<u>Leslie Joy Chapman</u>
<u>Bruce Paul Shay</u>	<u>Gary Roger Christensen</u>	<u>Nancy Rae Swanson</u>
<u>John Frederick Bruder</u>	<u>William Lloyd Spearman</u>	<u>Michael John Parsons</u>
<u>Frank Eugene Berrish</u>	<u>Warren John Zaccaro</u>	

State of Minnesota SS:  
County of Ramsey

The officers of this reporting entity being duly sworn, each depose and say that they are the described officers of said reporting entity, and that on the reporting period stated above, all of the herein described assets were the absolute property of the said reporting entity, free and clear from any liens or claims thereon, except as herein stated, and that this statement, together with related exhibits, schedules and explanations therein contained, annexed or referred to, is a full and true statement of all the assets and liabilities and of the condition and affairs of the said reporting entity as of the reporting period stated above, and of its income and deductions therefrom for the period ended, and have been completed in accordance with the NAIC Annual Statement Instructions and Accounting Practices and Procedures manual except to the extent that: (1) state law may differ; or, (2) that state rules or regulations require differences in reporting not related to accounting practices and procedures, according to the best of their information, knowledge and belief, respectively. Furthermore, the scope of this attestation by the described officers also includes the related corresponding electronic filing with the NAIC, when required, that is an exact copy (except for formatting differences due to electronic filing) of the enclosed statement. The electronic filing may be requested by various regulators in lieu of or in addition to the enclosed statement.

David Anthony Seidel President & CEO	Mark James Geldernick Secretary	David John LePlavy Treasurer

Subscribed and sworn to before me this 01 day of May 2014

Helen H. Pham  
Notary Public  
January 31, 2015

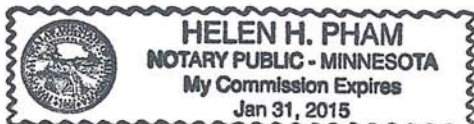

- a. Is this an original filing? ..... Yes [ X ] No [ ]
- b. If no,
1. State the amendment number.....
  2. Date filed .....
  3. Number of pages attached.....

STATEMENT AS OF MARCH 31, 2014 OF THE BALBOA LIFE INSURANCE COMPANY OF NEW YORK

**ASSETS**

	Current Statement Date			4 December 31 Prior Year Net Admitted Assets
	1 Assets	2 Nonadmitted Assets	3 Net Admitted Assets (Cols. 1 - 2)	
1. Bonds .....	15,325,576		15,325,576	15,025,040
2. Stocks:				
2.1 Preferred stocks .....				
2.2 Common stocks .....				
3. Mortgage loans on real estate:				
3.1 First liens .....				
3.2 Other than first liens.....				
4. Real estate:				
4.1 Properties occupied by the company (less \$ ..... encumbrances) .....				
4.2 Properties held for the production of income (less \$ ..... encumbrances) .....				
4.3 Properties held for sale (less \$ ..... encumbrances) .....				
5. Cash (\$ .....2,821,366 ), cash equivalents (\$ ..... ) and short-term investments (\$ .....893,069 ) .....	3,714,435		3,714,435	3,946,993
6. Contract loans (including \$ ..... premium notes) .....				
7. Derivatives .....				
8. Other invested assets .....				
9. Receivables for securities .....	9,374		9,374	
10. Securities lending reinvested collateral assets .....				
11. Aggregate write-ins for invested assets .....				
12. Subtotals, cash and invested assets (Lines 1 to 11) .....	19,049,385		19,049,385	18,972,033
13. Title plants less \$ ..... charged off (for Title insurers only) .....				
14. Investment income due and accrued .....	101,431		101,431	114,896
15. Premiums and considerations:				
15.1 Uncollected premiums and agents' balances in the course of collection .....	7,131		7,131	7,065
15.2 Deferred premiums, agents' balances and installments booked but deferred and not yet due (including \$ ..... earned but unbilled premiums) .....	40,294		40,294	39,747
15.3 Accrued retrospective premiums .....				
16. Reinsurance:				
16.1 Amounts recoverable from reinsurers .....	12,568		12,568	12,604
16.2 Funds held by or deposited with reinsured companies .....				
16.3 Other amounts receivable under reinsurance contracts .....	1,448		1,448	1,453
17. Amounts receivable relating to uninsured plans .....				
18.1 Current federal and foreign income tax recoverable and interest thereon .....				
18.2 Net deferred tax asset .....	210,739	80,331	130,408	148,057
19. Guaranty funds receivable or on deposit .....				
20. Electronic data processing equipment and software .....				
21. Furniture and equipment, including health care delivery assets (\$ ..... ) .....				
22. Net adjustment in assets and liabilities due to foreign exchange rates .....				
23. Receivables from parent, subsidiaries and affiliates .....				
24. Health care (\$ ..... ) and other amounts receivable .....				
25. Aggregate write-ins for other than invested assets .....	2,491	2,443	48	
26. Total assets excluding Separate Accounts, Segregated Accounts and Protected Cell Accounts (Lines 12 to 25) .....	19,425,487	82,774	19,342,713	19,295,855
27. From Separate Accounts, Segregated Accounts and Protected Cell Accounts .....				
28. Total (Lines 26 and 27)	19,425,487	82,774	19,342,713	19,295,855
<b>DETAILS OF WRITE-INS</b>				
1101. ....				
1102. ....				
1103. ....				
1198. Summary of remaining write-ins for Line 11 from overflow page .....				
1199. Totals (Lines 1101 through 1103 plus 1198)(Line 11 above)				
2501. Prepaid expenses .....	2,443	2,443		
2502. Miscellaneous asset .....	48		48	
2503. ....				
2598. Summary of remaining write-ins for Line 25 from overflow page .....				
2599. Totals (Lines 2501 through 2503 plus 2598)(Line 25 above)	2,491	2,443	48	

STATEMENT AS OF MARCH 31, 2014 OF THE BALBOA LIFE INSURANCE COMPANY OF NEW YORK

**LIABILITIES, SURPLUS AND OTHER FUNDS**

	1 Current Statement Date	2 December 31 Prior Year
1. Aggregate reserve for life contracts \$ 146,659 less \$ included in Line 6.3 (including \$ Modco Reserve)	146,659	150,430
2. Aggregate reserve for accident and health contracts (including \$ Modco Reserve)	56,565	62,466
3. Liability for deposit-type contracts (including \$ Modco Reserve)		
4. Contract claims:		
4.1 Life	142,691	172,786
4.2 Accident and health	1,942	2,423
5. Policyholders' dividends \$ and coupons \$ due and unpaid		
6. Provision for policyholders' dividends and coupons payable in following calendar year - estimated amounts:		
6.1 Dividends apportioned for payment (including \$ Modco)		
6.2 Dividends not yet apportioned (including \$ Modco)		
6.3 Coupons and similar benefits (including \$ Modco)		
7. Amount provisionally held for deferred dividend policies not included in Line 6		
8. Premiums and annuity considerations for life and accident and health contracts received in advance less \$ discount; including \$ accident and health premiums		
9. Contract liabilities not included elsewhere:		
9.1 Surrender values on canceled contracts		
9.2 Provision for experience rating refunds, including the liability of \$ accident and health experience rating refunds of which \$ is for medical loss ratio rebate per the Public Health Service Act		
9.3 Other amounts payable on reinsurance, including \$ assumed and \$ ceded		
9.4 Interest Maintenance Reserve	115,465	119,476
10. Commissions to agents due or accrued-life and annuity contracts \$ 1,980 , accident and health \$ 675 and deposit-type contract funds \$	2,655	2,669
11. Commissions and expense allowances payable on reinsurance assumed		
12. General expenses due or accrued	4,236	10,228
13. Transfers to Separate Accounts due or accrued (net) (including \$ accrued for expense allowances recognized in reserves, net of reinsured allowances)		
14. Taxes, licenses and fees due or accrued, excluding federal income taxes		
15.1 Current federal and foreign income taxes, including \$ on realized capital gains (losses)	3,401	
15.2 Net deferred tax liability		
16. Unearned investment income		
17. Amounts withheld or retained by company as agent or trustee		
18. Amounts held for agents' account, including \$ agents' credit balances		
19. Remittances and items not allocated		74
20. Net adjustment in assets and liabilities due to foreign exchange rates		
21. Liability for benefits for employees and agents if not included above		
22. Borrowed money \$ and interest thereon \$		
23. Dividends to stockholders declared and unpaid		
24. Miscellaneous liabilities:		
24.01 Asset valuation reserve	24,975	18,880
24.02 Reinsurance in unauthorized and certified (\$ ) companies		
24.03 Funds held under reinsurance treaties with unauthorized and certified (\$ ) reinsurers		
24.04 Payable to parent, subsidiaries and affiliates	106,441	84,553
24.05 Drafts outstanding		
24.06 Liability for amounts held under uninsured plans		
24.07 Funds held under coinsurance		
24.08 Derivatives		
24.09 Payable for securities	11,895	
24.10 Payable for securities lending		
24.11 Capital notes \$ and interest thereon \$		
25. Aggregate write-ins for liabilities	11,758	11,772
26. Total liabilities excluding Separate Accounts business (Lines 1 to 25)	628,681	635,757
27. From Separate Accounts Statement		
28. Total liabilities (Lines 26 and 27)	628,681	635,757
29. Common capital stock	2,000,000	2,000,000
30. Preferred capital stock		
31. Aggregate write-ins for other than special surplus funds		
32. Surplus notes		
33. Gross paid in and contributed surplus	11,705,554	11,705,554
34. Aggregate write-ins for special surplus funds		
35. Unassigned funds (surplus)	5,008,478	4,954,544
36. Less treasury stock, at cost:		
36.1 shares common (value included in Line 29 \$ )		
36.2 shares preferred (value included in Line 30 \$ )		
37. Surplus (Total Lines 31+32+33+34+35-36) (including \$ in Separate Accounts Statement)	16,714,032	16,660,098
38. Totals of Lines 29, 30 and 37	18,714,032	18,660,098
39. Totals of Lines 28 and 38 (Page 2, Line 28, Col. 3)	19,342,713	19,295,855
<b>DETAILS OF WRITE-INS</b>		
2501. Accrued Interest on claims	11,758	11,772
2502.		
2503.		
2598. Summary of remaining write-ins for Line 25 from overflow page		
2599. Totals (Lines 2501 through 2503 plus 2598)(Line 25 above)	11,758	11,772
3101.		
3102.		
3103.		
3198. Summary of remaining write-ins for Line 31 from overflow page		
3199. Totals (Lines 3101 through 3103 plus 3198)(Line 31 above)		
3401.		
3402.		
3403.		
3498. Summary of remaining write-ins for Line 34 from overflow page		
3499. Totals (Lines 3401 through 3403 plus 3498)(Line 34 above)		

**SUMMARY OF OPERATIONS**

	1 Current Year To Date	2 Prior Year To Date	3 Prior Year Ended December 31
1. Premiums and annuity considerations for life and accident and health contracts	25,918	29,819	109,957
2. Considerations for supplementary contracts with life contingencies			
3. Net investment income	98,017	115,216	445,068
4. Amortization of Interest Maintenance Reserve (IMR)	8,497	1,432	22,797
5. Separate Accounts net gain from operations excluding unrealized gains or losses			
6. Commissions and expense allowances on reinsurance ceded	4,338	4,702	17,978
7. Reserve adjustments on reinsurance ceded			
8. Miscellaneous Income:			
8.1 Income from fees associated with investment management, administration and contract guarantees from Separate Accounts			
8.2 Charges and fees for deposit-type contracts			
8.3 Aggregate write-ins for miscellaneous income			(3,807)
9. Totals (Lines 1 to 8.3)	136,770	151,170	591,994
10. Death benefits	(17,559)	(28,155)	26,560
11. Matured endowments (excluding guaranteed annual pure endowments)			
12. Annuity benefits			
13. Disability benefits and benefits under accident and health contracts	6,100	2,168	3,636
14. Coupons, guaranteed annual pure endowments and similar benefits			
15. Surrender benefits and withdrawals for life contracts			
16. Group conversions			
17. Interest and adjustments on contract or deposit-type contract funds	18	10,952	11,165
18. Payments on supplementary contracts with life contingencies			
19. Increase in aggregate reserves for life and accident and health contracts	(9,673)	3,640	(16,453)
20. Totals (Lines 10 to 19)	(21,114)	(11,394)	24,908
21. Commissions on premiums, annuity considerations, and deposit-type contract funds (direct business only)	2,507	3,412	12,013
22. Commissions and expense allowances on reinsurance assumed			
23. General insurance expenses	84,350	23,683	250,876
24. Insurance taxes, licenses and fees, excluding federal income taxes	4,539	(15,918)	(2,744)
25. Increase in loading on deferred and uncollected premiums	535	(3,708)	5,145
26. Net transfers to or (from) Separate Accounts net of reinsurance			
27. Aggregate write-ins for deductions			
28. Totals (Lines 20 to 27)	70,816	(3,925)	290,198
29. Net gain from operations before dividends to policyholders and federal income taxes (Line 9 minus Line 28)	65,954	155,095	301,796
30. Dividends to policyholders			
31. Net gain from operations after dividends to policyholders and before federal income taxes (Line 29 minus Line 30)	65,954	155,095	301,796
32. Federal and foreign income taxes incurred (excluding tax on capital gains)	(407)	32,489	98,489
33. Net gain from operations after dividends to policyholders and federal income taxes and before realized capital gains or (losses) (Line 31 minus Line 32)	66,361	122,606	203,307
34. Net realized capital gains (losses) (excluding gains (losses) transferred to the IMR) less capital gains tax of \$ (2,415) (excluding taxes of \$ 2,415 transferred to the IMR)	5,143	57	39,586
35. Net income (Line 33 plus Line 34)	71,504	122,663	242,893
<b>CAPITAL AND SURPLUS ACCOUNT</b>			
36. Capital and surplus, December 31, prior year	18,660,098	18,415,260	18,415,260
37. Net income (Line 35)	71,504	122,663	242,893
38. Change in net unrealized capital gains (losses) less capital gains tax of \$			
39. Change in net unrealized foreign exchange capital gain (loss)			
40. Change in net deferred income tax	(26,190)	68,078	(49,265)
41. Change in nonadmitted assets	14,715	(246,241)	50,173
42. Change in liability for reinsurance in unauthorized and certified companies			
43. Change in reserve on account of change in valuation basis, (increase) or decrease			
44. Change in asset valuation reserve	(6,095)	(2,508)	1,037
45. Change in treasury stock			
46. Surplus (contributed to) withdrawn from Separate Accounts during period			
47. Other changes in surplus in Separate Accounts Statement			
48. Change in surplus notes			
49. Cumulative effect of changes in accounting principles			
50. Capital changes:			
50.1 Paid in			
50.2 Transferred from surplus (Stock Dividend)			
50.3 Transferred to surplus			
51. Surplus adjustment:			
51.1 Paid in			
51.2 Transferred to capital (Stock Dividend)			
51.3 Transferred from capital			
51.4 Change in surplus as a result of reinsurance			
52. Dividends to stockholders			
53. Aggregate write-ins for gains and losses in surplus			
54. Net change in capital and surplus for the year (Lines 37 through 53)	53,934	(58,008)	244,838
55. Capital and surplus, as of statement date (Lines 36 + 54)	18,714,032	18,357,252	18,660,098
<b>DETAILS OF WRITE-INS</b>			
08.301. Miscellaneous profit			(3,807)
08.302.			
08.303.			
08.398. Summary of remaining write-ins for Line 8.3 from overflow page			
08.399. Totals (Lines 08.301 through 08.303 plus 08.398) (Line 8.3 above)			(3,807)
2701.			
2702.			
2703.			
2798. Summary of remaining write-ins for Line 27 from overflow page			
2799. Totals (Lines 2701 through 2703 plus 2798)(Line 27 above)			
5301.			
5302.			
5303.			
5398. Summary of remaining write-ins for Line 53 from overflow page			
5399. Totals (Lines 5301 through 5303 plus 5398)(Line 53 above)			

## STATEMENT AS OF MARCH 31, 2014 OF THE BALBOA LIFE INSURANCE COMPANY OF NEW YORK

**CASH FLOW**

	1 Current Year To Date	2 Prior Year To Date	3 Prior Year Ended December 31
<b>Cash from Operations</b>			
1. Premiums collected net of reinsurance .....	24,770	32,755	121,889
2. Net investment income .....	120,516	137,409	532,384
3. Miscellaneous income .....	4,343	4,797	293,137
4. Total (Lines 1 to 3) .....	149,629	174,961	947,410
5. Benefit and loss related payments .....	19,113	2,627	(24,832)
6. Net transfers to Separate Accounts, Segregated Accounts and Protected Cell Accounts .....			
7. Commissions, expenses paid and aggregate write-ins for deductions .....	102,851	45,623	278,342
8. Dividends paid to policyholders .....			
9. Federal and foreign income taxes paid (recovered) net of \$ ..... tax on capital gains (losses) .....	(3,402)		(343,692)
10. Total (Lines 5 through 9) .....	118,562	48,250	(90,182)
11. Net cash from operations (Line 4 minus Line 10) .....	31,067	126,711	1,037,592
<b>Cash from Investments</b>			
12. Proceeds from investments sold, matured or repaid:			
12.1 Bonds .....	369,549	761,725	4,982,010
12.2 Stocks .....			
12.3 Mortgage loans .....			
12.4 Real estate .....			
12.5 Other invested assets .....			
12.6 Net gains or (losses) on cash, cash equivalents and short-term investments .....			
12.7 Miscellaneous proceeds .....	2,520	7,500	7,500
12.8 Total investment proceeds (Lines 12.1 to 12.7) .....	372,069	769,225	4,989,510
13. Cost of investments acquired (long-term only):			
13.1 Bonds .....	669,490	299,572	5,178,776
13.2 Stocks .....			
13.3 Mortgage loans .....			
13.4 Real estate .....			
13.5 Other invested assets .....			
13.6 Miscellaneous applications .....			
13.7 Total investments acquired (Lines 13.1 to 13.6) .....	669,490	299,572	5,178,776
14. Net increase (or decrease) in contract loans and premium notes .....			
15. Net cash from investments (Line 12.8 minus Line 13.7 and Line 14) .....	(297,421)	469,653	(189,266)
<b>Cash from Financing and Miscellaneous Sources</b>			
16. Cash provided (applied):			
16.1 Surplus notes, capital notes .....			
16.2 Capital and paid in surplus, less treasury stock .....			
16.3 Borrowed funds .....			
16.4 Net deposits on deposit-type contracts and other insurance liabilities .....			
16.5 Dividends to stockholders .....			
16.6 Other cash provided (applied) .....	33,796	(140,847)	(162,802)
17. Net cash from financing and miscellaneous sources (Line 16.1 through Line 16.4 minus Line 16.5 plus Line 16.6) .....	33,796	(140,847)	(162,802)
<b>RECONCILIATION OF CASH, CASH EQUIVALENTS AND SHORT-TERM INVESTMENTS</b>			
18. Net change in cash, cash equivalents and short-term investments (Line 11, plus Lines 15 and 17) .....	(232,558)	455,517	685,524
19. Cash, cash equivalents and short-term investments:			
19.1 Beginning of year .....	3,946,993	3,261,469	3,261,469
19.2 End of period (Line 18 plus Line 19.1) .....	3,714,435	3,716,986	3,946,993

Note: Supplemental disclosures of cash flow information for non-cash transactions:

--	--	--	--

**EXHIBIT 1**

**DIRECT PREMIUMS AND DEPOSIT-TYPE CONTRACTS**

	1 Current Year To Date	2 Prior Year To Date	3 Prior Year Ended December 31
1. Industrial life .....			
2. Ordinary life insurance .....	41,640	40,398	155,069
3. Ordinary individual annuities .....			
4. Credit life (group and individual) .....			
5. Group life insurance .....			
6. Group annuities .....			
7. A & H - group .....	3,530	7,016	20,635
8. A & H - credit (group and individual) .....			
9. A & H - other .....			
10. Aggregate of all other lines of business .....			
11. Subtotal .....	45,170	47,413	175,704
12. Deposit-type contracts .....			
13. Total	45,170	47,413	175,704
DETAILS OF WRITE-INS			
1001. ....			
1002. ....			
1003. ....			
1098. Summary of remaining write-ins for Line 10 from overflow page .....			
1099. Totals (Lines 1001 through 1003 plus 1098)(Line 10 above)			

## NOTES TO FINANCIAL STATEMENTS

## (1) Summary of Significant Accounting Policies

## A. Accounting Practices

The accompanying statutory financial statements of Balboa Life Insurance Company of New York (the Company) have been prepared in accordance with accounting practices prescribed or permitted by the New York Department of Insurance. The New York Department of Insurance recognizes statutory accounting practices prescribed or permitted by the state of New York for determining and reporting the financial condition and results of operations of an insurance company and for determining its solvency under the New York Insurance Law. Prescribed statutory accounting practices are those practices that are incorporated directly or by reference in state laws, regulations and general administrative rules applicable to all insurance enterprises domiciled in a particular state. Permitted statutory accounting practices include practices not prescribed by the domiciliary state, but allowed by the domiciliary state regulatory authority. The National Association of Insurance Commissioners' (NAIC) *Accounting Practices and Procedures* manual (NAIC SAP) has been adopted as a component of prescribed or permitted practices by the state of New York. The state has adopted the prescribed accounting practices as stated in NAIC SAP, with certain modifications. The Company has no material statutory accounting practices that differ from those of the state of New York or the NAIC accounting practices.

A reconciliation of the Company's net income and capital and surplus between NAIC SAP and practices prescribed and permitted by the state of New York is shown below:

	<u>03/31/2014</u>	<u>12/31/2013</u>
1. Net Income, New York State basis:	\$ 71,504	\$ 242,893
2. State Prescribed Practices (Income): None	-	-
3. State Permitted Practices (Income): None	-	-
4. Net Income, NAIC SAP:	<u>\$ 71,504</u>	<u>\$ 242,893</u>
5. Statutory Surplus, New York State basis:	\$ 18,714,032	\$ 18,660,098
6. State Prescribed Practices (Surplus): None	-	-
7. State Permitted Practices (Surplus): None	-	-
8. Statutory Surplus, NAIC SAP	<u>\$ 18,714,032</u>	<u>\$ 18,660,098</u>

## B. Use of Estimates

No significant change

## C. Accounting Policy

No significant change

## (2) Accounting Changes and Corrections of Errors

Not applicable

## (3) Business Combinations and Goodwill

Not applicable

## (4) Discontinued Operations

Not applicable

## (5) Investments

A. Not applicable

B. Not applicable

C. Not applicable

## D. Loan-Backed Securities

1. Prepayment assumptions for single class and multi-class mortgage-backed/asset-backed securities were obtained from Bloomberg when available. Other payment speed assumptions for a small number of holdings were reviewed with the appropriate affiliated company analyst by evaluating the underlying collateral.
2. There were no other than temporary impairments (OTTI) recorded in as of March 31, 2014 due to management's intent to sell or inability to hold a security until recovery.
3. As of March 31, 2014, the Company did not hold any securities for which an OTTI has previously been recognized.



## NOTES TO FINANCIAL STATEMENTS

**(5) Investments (Continued)**

## D. Loan-Backed Securities (Continued)

4. All impaired securities (fair value is less than cost or amortized cost) for which an OTTI has not been recognized in earnings as a realized loss (including securities with a recognized OTTI for non-interest related declines when a non-recognized interest related impairment remains) as of March 31, 2013:

	<u>Aggregate</u>	<u>Less than 12 months</u>	<u>Greater than 12 months</u>
a. Aggregate unrealized losses	(40,626)	(40,626)	-
b. Aggregate FV of securities with unrealized losses	1,127,238	1,127,238	-

- 5) In determining whether a decline in value is other than temporary, the Company considers several factors including, but not limited to the following: the extent and duration of the decline in value; the Company's ability or lack of intent to retain the investment for a period of time sufficient to recover the amortized cost basis; and the performance of the security's underlying collateral and projected future cash flows. In projecting future cash flows, the Company incorporates inputs from third-party sources and applies reasonable judgment in developing assumptions used to estimate the probability and timing of collecting all contractual cash flows.

E. Not applicable

F. Not applicable

G. Not applicable

H. Not applicable

**(6) Joint Ventures, Partnerships and Limited Liability Companies**

Not applicable

**(7) Investment Income**

None

**(8) Derivative Instruments**

Not applicable

**(9) Income Taxes**

No significant change

**(10) Information Concerning Parent, Subsidiaries and Affiliates**

No significant change

**(11) Debt**

Not applicable

**(12) Retirement Plans, Deferred Compensation, Postemployment Benefits and Compensated Absences and Other Postretirement Benefit Plans**

Not applicable

**(13) Capital and Surplus, Shareholders' Dividend Restrictions and Quasi-Reorganizations**

No significant change

**(14) Contingencies**

No significant change

**(15) Leases**

No significant change

**(16) Information About Financial Instruments With Off-Balance Sheet Risk And Financial Instruments With Concentrations of Credit Risk**

No significant change

## NOTES TO FINANCIAL STATEMENTS

**(17) Sale Transfer and Servicing of Financial Assets and Extinguishments of Liabilities**

Not applicable

**(18) Gain or Loss to the Reporting Entity from Uninsured A&H Plans and the Uninsured Portion of Partially Insured Plans**

Not applicable

**(19) Direct Premium Written/Produced by Managing General Agents/Third Party Administrators**

Not applicable

**(20) Fair Value Measurements**

- A. The fair value of the Company's financial assets and financial liabilities has been determined using available market information as of March 31, 2014. Although the Company is not aware of any factors that would significantly affect the fair value of financial assets and financial liabilities, such amounts have not been comprehensively revalued since those dates. Therefore, estimates of fair value subsequent to the valuation dates may differ significantly from the amounts presented herein. Considerable judgment is required to interpret market data to develop the estimates of fair value. The use of different market assumptions and/or estimation methodologies may have a material effect on the estimated fair value amounts.

Fair value is defined as the price that would be received to sell an asset or paid to transfer a liability (exit price) in an orderly transaction between market participants at the measurement date. In determining fair value, the Company primarily uses the market approach which utilizes prices and other relevant information generated by market transactions involving identical or comparable assets or liabilities. To a lesser extent, the Company also uses the income approach which uses discounted cash flows to determine fair value. When applying either approach, the Company maximizes the use of observable inputs and minimizes the use of unobservable inputs. Observable inputs reflect the assumptions market participants would use in valuing a financial instrument based on market data obtained from sources independent of the Company. Unobservable inputs reflect the Company's estimates about the assumptions market participants would use in valuing financial assets and financial liabilities based on the best information available in the circumstances.

The Company is required to categorize its financial assets and financial liabilities carried at fair value on the statutory statements of admitted assets, liabilities and capital and surplus according to a three-level hierarchy. A level is assigned to each financial asset and financial liability based on the lowest level input that is significant to the fair value measurement in its entirety. The levels of fair value hierarchy are as follows:

Level 1 – Fair value is based on unadjusted quoted prices for identical assets or liabilities in an active market. The types of assets utilizing Level 1 valuations generally include money-market funds.

Level 2 – Fair value is based on significant inputs, other than quoted prices included in Level 1, that are observable in active markets for identical or similar assets and liabilities.

Level 3 – Fair value is based on at least one or more significant unobservable inputs. These inputs reflect the Company's assumptions about the inputs market participants would use in pricing the assets or liabilities.

The Company uses prices and inputs that are current as of the measurement date. In periods of market disruption, the ability to observe prices and inputs may be reduced, which could cause an asset or liability to be reclassified to a lower level.

Inputs used to measure fair value of an asset or liability may fall into different levels of the fair value hierarchy. In these situations, the Company will determine the level in which the fair value falls based upon the lowest level input that is significant to the determination of the fair value.

The following table summarizes the Company's financial assets and financial liabilities measured at fair value as of March 31, 2014:

	<u>Level 1</u>	<u>Level 2</u>	<u>Level 3</u>	<u>Total</u>
a. Assets at fair value:				
Money market mutual funds	\$ 893,069	\$ -	\$ -	\$ 893,069
Total assets at fair value	<u>\$ 893,069</u>	<u>\$ -</u>	<u>\$ -</u>	<u>\$ 893,069</u>

(1) The Company did not have any transfers between level 1 and level 2 of the fair value hierarchy during 2014.

(2) Not applicable – no level 3 assets or liabilities.

(3) Not applicable – no transfers of securities between levels.

(4) Not applicable – no level 2 or level 3 assets or liabilities.

(5) Not applicable – no derivative assets or liabilities

B. Not applicable

## NOTES TO FINANCIAL STATEMENTS

**(20) Fair Value Measurements (Continued)**

C. The following table summarizes by level of fair value hierarchy the aggregate fair value of all financial assets and liabilities held by the Company as of March 31, 2014:

	Aggregate fair value	Admitted assets	Level 1	Level 2	Level 3	Not practicable carrying value
Bonds	\$15,499,866	\$15,325,576	\$ 5,018,727	\$10,481,139	\$ -	\$ -
Short term	893,069	893,069	893,069	-	-	-
Total assets	<u>\$16,392,935</u>	<u>\$16,218,645</u>	<u>\$ 5,911,795</u>	<u>\$10,481,139</u>	<u>\$ -</u>	<u>\$ -</u>

D. Not applicable to estimate fair value

E. Not applicable

**(21) Other Items**

No significant change

**(22) Events Subsequent**

None

**(23) Reinsurance**

No significant change

**(24) Retrospectively Rated Contracts**

Not applicable

**(25) Change in Incurred Losses and Loss Adjustment Expenses**

Activity in the liability for unpaid accident and health claims and claim adjustment expenses is summarized as follows:

	Current Year	Prior Year
Balance at January 1	\$ 10,163	\$ 12,989
Less: reinsurance recoverable	-	-
Net balance at January 1	10,163	12,989
Incurred related to:		
Current year	-	405
Prior years	2,281	527
Total incurred	2,281	932
Paid related to:		
Current year	-	-
Prior years	6,581	3,758
Total paid	6,581	3,758
Net balance at end of period	5,863	10,163
Plus: reinsurance recoverable	-	-
Balance at end of period	<u>\$ 5,863</u>	<u>\$ 10,163</u>

**(26) Intercompany Pooling Arrangements**

Not applicable

**(27) Structured Settlements**

Not applicable

**(28) Health Care Receivables**

Not applicable

**(29) Participating Policies**

Not applicable

**NOTES TO FINANCIAL STATEMENTS**

**(30) Premium Deficiency Reserves**

No significant change

**(31) Reserves for Life Contracts and Deposit-Type Contracts**

No significant change

**(32) Analysis of Annuity Actuarial Reserves and Deposit Liabilities by Withdrawal Characteristics**

Not Applicable

**(33) Premium and Annuity Considerations Deferred and Uncollected**

No significant change

**(34) Separate Accounts**

Not applicable

**(35) Loss/Claim Adjustment Expenses**

No significant change

# GENERAL INTERROGATORIES

## PART 1 - COMMON INTERROGATORIES

### GENERAL

- 1.1 Did the reporting entity experience any material transactions requiring the filing of Disclosure of Material Transactions with the State of Domicile, as required by the Model Act? ..... Yes [ ] No [ X ]
- 1.2 If yes, has the report been filed with the domiciliary state? ..... Yes [ ] No [ ]
- 2.1 Has any change been made during the year of this statement in the charter, by-laws, articles of incorporation, or deed of settlement of the reporting entity? ..... Yes [ ] No [ X ]
- 2.2 If yes, date of change: .....
- 3.1 Is the reporting entity a member of an Insurance Holding Company System consisting of two or more affiliated persons, one or more of which is an insurer? ..... Yes [ X ] No [ ]  
If yes, complete Schedule Y, Parts 1 and 1A.
- 3.2 Have there been any substantial changes in the organizational chart since the prior quarter end? ..... Yes [ ] No [ X ]
- 3.3 If the response to 3.2 is yes, provide a brief description of those changes.  
N/A
- 4.1 Has the reporting entity been a party to a merger or consolidation during the period covered by this statement? ..... Yes [ ] No [ X ]
- 4.2 If yes, provide the name of the entity, NAIC Company Code, and state of domicile (use two letter state abbreviation) for any entity that has ceased to exist as a result of the merger or consolidation.

1 Name of Entity	2 NAIC Company Code	3 State of Domicile

5. If the reporting entity is subject to a management agreement, including third-party administrator(s), managing general agent(s), attorney-in-fact, or similar agreement, have there been any significant changes regarding the terms of the agreement or principals involved? ..... Yes [ ] No [ X ] N/A [ ]  
If yes, attach an explanation.  
N/A
- 6.1 State as of what date the latest financial examination of the reporting entity was made or is being made. .... 12/31/2011
- 6.2 State the as of date that the latest financial examination report became available from either the state of domicile or the reporting entity. This date should be the date of the examined balance sheet and not the date the report was completed or released. .... 12/31/2006
- 6.3 State as of what date the latest financial examination report became available to other states or the public from either the state of domicile or the reporting entity. This is the release date or completion date of the examination report and not the date of the examination (balance sheet date). .... 09/27/2010
- 6.4 By what department or departments?  
New York State Insurance Department
- 6.5 Have all financial statement adjustments within the latest financial examination report been accounted for in a subsequent financial statement filed with Departments? ..... Yes [ X ] No [ ] N/A [ ]
- 6.6 Have all of the recommendations within the latest financial examination report been complied with? ..... Yes [ X ] No [ ] N/A [ ]
- 7.1 Has this reporting entity had any Certificates of Authority, licenses or registrations (including corporate registration, if applicable) suspended or revoked by any governmental entity during the reporting period? ..... Yes [ ] No [ X ]
- 7.2 If yes, give full information:  
N/A
- 8.1 Is the company a subsidiary of a bank holding company regulated by the Federal Reserve Board? ..... Yes [ ] No [ X ]
- 8.2 If response to 8.1 is yes, please identify the name of the bank holding company.  
N/A
- 8.3 Is the company affiliated with one or more banks, thrifts or securities firms? ..... Yes [ X ] No [ ]
- 8.4 If response to 8.3 is yes, please provide below the names and location (city and state of the main office) of any affiliates regulated by a federal regulatory services agency [i.e. the Federal Reserve Board (FRB), the Office of the Comptroller of the Currency (OCC), the Federal Deposit Insurance Corporation (FDIC) and the Securities Exchange Commission (SEC)] and identify the affiliate's primary federal regulator.

1 Affiliate Name	2 Location (City, State)	3 FRB	4 OCC	5 FDIC	6 SEC
Securian Financial Services, Inc. ....	St. Paul, MN .....	NO	NO	NO	YES
Securian Trust Company, N.A. ....	St. Paul, MN .....	NO	YES	NO	NO
C.R.I. Securities, LLC .....	St. Paul, MN .....	NO	NO	NO	YES
H. Beck, Inc. ....	Rockville, MD .....	NO	NO	NO	YES

## GENERAL INTERROGATORIES

- 9.1 Are the senior officers (principal executive officer, principal financial officer, principal accounting officer or controller, or persons performing similar functions) of the reporting entity subject to a code of ethics, which includes the following standards? ..... Yes [  ] No [  ]
- (a) Honest and ethical conduct, including the ethical handling of actual or apparent conflicts of interest between personal and professional relationships;
- (b) Full, fair, accurate, timely and understandable disclosure in the periodic reports required to be filed by the reporting entity;
- (c) Compliance with applicable governmental laws, rules and regulations;
- (d) The prompt internal reporting of violations to an appropriate person or persons identified in the code; and
- (e) Accountability for adherence to the code.
- 9.11 If the response to 9.1 is No, please explain:  
N/A
- 9.2 Has the code of ethics for senior managers been amended? ..... Yes [  ] No [  ]
- 9.21 If the response to 9.2 is Yes, provide information related to amendment(s).  
N/A
- 9.3 Have any provisions of the code of ethics been waived for any of the specified officers? ..... Yes [  ] No [  ]
- 9.31 If the response to 9.3 is Yes, provide the nature of any waiver(s).  
N/A

### FINANCIAL

- 10.1 Does the reporting entity report any amounts due from parent, subsidiaries or affiliates on Page 2 of this statement? ..... Yes [  ] No [  ]
- 10.2 If yes, indicate any amounts receivable from parent included in the Page 2 amount: ..... \$

### INVESTMENT

- 11.1 Were any of the stocks, bonds, or other assets of the reporting entity loaned, placed under option agreement, or otherwise made available for use by another person? (Exclude securities under securities lending agreements.) ..... Yes [  ] No [  ]
- 11.2 If yes, give full and complete information relating thereto:  
N/A
12. Amount of real estate and mortgages held in other invested assets in Schedule BA: ..... \$
13. Amount of real estate and mortgages held in short-term investments: ..... \$
- 14.1 Does the reporting entity have any investments in parent, subsidiaries and affiliates? ..... Yes [  ] No [  ]
- 14.2 If yes, please complete the following:
- |   | 1<br>Prior Year-End<br>Book/Adjusted<br>Carrying Value | 2<br>Current Quarter<br>Book/Adjusted<br>Carrying Value |
|---|--|---|
| 14.21 Bonds .....   | \$   | \$  |
| 14.22 Preferred Stock .....   | \$   | \$  |
| 14.23 Common Stock .....  | \$   | \$  |
| 14.24 Short-Term Investments .....  | \$   | \$  |
| 14.25 Mortgage Loans on Real Estate .....   | \$   | \$  |
| 14.26 All Other .....   | \$   | \$  |
| 14.27 Total Investment in Parent, Subsidiaries and Affiliates (Subtotal Lines 14.21 to 14.26) ..... | \$   | \$  |
| 14.28 Total Investment in Parent included in Lines 14.21 to 14.26 above .....                       | \$   | \$  |
- 15.1 Has the reporting entity entered into any hedging transactions reported on Schedule DB? ..... Yes [  ] No [  ]
- 15.2 If yes, has a comprehensive description of the hedging program been made available to the domiciliary state? ..... Yes [  ] No [  ]  
If no, attach a description with this statement.  
N/A

STATEMENT AS OF MARCH 31, 2014 OF THE BALBOA LIFE INSURANCE COMPANY OF NEW YORK  
**GENERAL INTERROGATORIES**

16. For the reporting entity's security lending program, state the amount of the following as of the current statement date:
- 16.1 Total fair value of reinvested collateral assets reported on Schedule DL, Parts 1 and 2 .....\$ .....
- 16.2 Total book adjusted/carrying value of reinvested collateral assets reported on Schedule DL, Parts 1 and 2 .....\$ .....
- 16.3 Total payable for securities lending reported on the liability page .....\$ .....

17. Excluding items in Schedule E - Part 3 - Special Deposits, real estate, mortgage loans and investments held physically in the reporting entity's offices, vaults or safety deposit boxes, were all stocks, bonds and other securities, owned throughout the current year held pursuant to a custodial agreement with a qualified bank or trust company in accordance with Section 1, III - General Examination Considerations, F. Outsourcing of Critical Functions, Custodial or Safekeeping Agreements of the NAIC Financial Condition Examiners Handbook? ..... Yes [ X ] No [ ]
- 17.1 For all agreements that comply with the requirements of the NAIC Financial Condition Examiners Handbook, complete the following:

1 Name of Custodian(s)	2 Custodian Address
BNY Mellon .....	One Mellon Center, Pittsburgh PA 15258 .....

- 17.2 For all agreements that do not comply with the requirements of the NAIC Financial Condition Examiners Handbook, provide the name, location and a complete explanation:

1 Name(s)	2 Location(s)	3 Complete Explanation(s)

- 17.3 Have there been any changes, including name changes, in the custodian(s) identified in 17.1 during the current quarter? ..... Yes [ ] No [ X ]

- 17.4 If yes, give full information relating thereto:

1 Old Custodian	2 New Custodian	3 Date of Change	4 Reason

- 17.5 Identify all investment advisors, brokers/dealers or individuals acting on behalf of broker/dealers that have access to the investment accounts, handle securities and have authority to make investments on behalf of the reporting entity:

1 Central Registration Depository	2 Name(s)	3 Address
109905 .....	Advantus Capital Management .....	400 Robert Street North, St. Paul MN 55101-2098 .....

- 18.1 Have all the filing requirements of the Purposes and Procedures Manual of the NAIC Securities Valuation Office been followed? ..... Yes [ X ] No [ ]

- 18.2 If no, list exceptions:

N/A

**GENERAL INTERROGATORIES**

**PART 2 - LIFE & HEALTH**

1.	Report the statement value of mortgage loans at the end of this reporting period for the following categories:	1 Amount
1.1	Long-Term Mortgages In Good Standing	
1.11	Farm Mortgages .....	\$ .....
1.12	Residential Mortgages .....	\$ .....
1.13	Commercial Mortgages .....	\$ .....
1.14	Total Mortgages in Good Standing .....	\$ _____
1.2	Long-Term Mortgages In Good Standing with Restructured Terms	
1.21	Total Mortgages in Good Standing with Restructured Terms .....	\$ _____
1.3	Long-Term Mortgage Loans Upon which Interest is Overdue more than Three Months	
1.31	Farm Mortgages .....	\$ .....
1.32	Residential Mortgages .....	\$ .....
1.33	Commercial Mortgages .....	\$ .....
1.34	Total Mortgages with Interest Overdue more than Three Months .....	\$ _____
1.4	Long-Term Mortgage Loans in Process of Foreclosure	
1.41	Farm Mortgages .....	\$ .....
1.42	Residential Mortgages .....	\$ .....
1.43	Commercial Mortgages .....	\$ .....
1.44	Total Mortgages in Process of Foreclosure .....	\$ .....
1.5	Total Mortgage Loans (Lines 1.14 + 1.21 + 1.34 + 1.44) (Page 2, Column 3, Lines 3.1 + 3.2) .....	\$ _____
1.6	Long-Term Mortgages Foreclosed, Properties Transferred to Real Estate in Current Quarter	
1.61	Farm Mortgages .....	\$ .....
1.62	Residential Mortgages .....	\$ .....
1.63	Commercial Mortgages .....	\$ .....
1.64	Total Mortgages Foreclosed and Transferred to Real Estate .....	\$ _____
2.	Operating Percentages:	
2.1	A&H loss percent .....	6.000 %
2.2	A&H cost containment percent .....	0.000 %
2.3	A&H expense percent excluding cost containment expenses .....	1,918.000 %
3.1	Do you act as a custodian for health savings accounts? .....	Yes [ ] No [ X ]
3.2	If yes, please provide the amount of custodial funds held as of the reporting date .....	\$ .....
3.3	Do you act as an administrator for health savings accounts? .....	Yes [ ] No [ X ]
3.4	If yes, please provide the balance of the funds administered as of the reporting date .....	\$ .....



**SCHEDULE S - CEDED REINSURANCE**

Showing All New Reinsurance Treaties - Current Year to Date

1 NAIC Company Code	2 ID Number	3 Effective Date	4 Name of Reinsurer	5 Domiciliary Jurisdiction	6 Type of Reinsurance Ceded	7 Type of Reinsurer	8 Certified Reinsurer Rating (1 through 6)	9 Effective Date of Certified Reinsurer Rating
<b>NONE</b>								

STATEMENT AS OF MARCH 31, 2014 OF THE BALBOA LIFE INSURANCE COMPANY OF NEW YORK  
**SCHEDULE T - PREMIUMS AND ANNUITY CONSIDERATIONS**

Current Year To Date - Allocated by States and Territories

States, Etc.	1 Active Status	Direct Business Only					
		Life Contracts		4 Accident and Health Insurance Premiums, Including Policy, Membership and Other Fees	5 Other Considerations	6 Total Columns 2 Through 5	7 Deposit-Type Contracts
		2 Life Insurance Premiums	3 Annuity Considerations				
1. Alabama	AL	N					
2. Alaska	AK	N					
3. Arizona	AZ	N					
4. Arkansas	AR	N					
5. California	CA	N					
6. Colorado	CO	N					
7. Connecticut	CT	N					
8. Delaware	DE	N					
9. District of Columbia	DC	N					
10. Florida	FL	N					
11. Georgia	GA	N					
12. Hawaii	HI	N					
13. Idaho	ID	N					
14. Illinois	IL	N					
15. Indiana	IN	N					
16. Iowa	IA	N					
17. Kansas	KS	N					
18. Kentucky	KY	N					
19. Louisiana	LA	N					
20. Maine	ME	N					
21. Maryland	MD	N					
22. Massachusetts	MA	N					
23. Michigan	MI	N					
24. Minnesota	MN	N					
25. Mississippi	MS	N					
26. Missouri	MO	N					
27. Montana	MT	N					
28. Nebraska	NE	N					
29. Nevada	NV	N					
30. New Hampshire	NH	N					
31. New Jersey	NJ	N					
32. New Mexico	NM	N					
33. New York	NY	L	38,885	3,716	42,601		
34. North Carolina	NC	N					
35. North Dakota	ND	N					
36. Ohio	OH	N					
37. Oklahoma	OK	N					
38. Oregon	OR	N					
39. Pennsylvania	PA	N					
40. Rhode Island	RI	N					
41. South Carolina	SC	N					
42. South Dakota	SD	N					
43. Tennessee	TN	N					
44. Texas	TX	N					
45. Utah	UT	N					
46. Vermont	VT	N					
47. Virginia	VA	N					
48. Washington	WA	N					
49. West Virginia	WV	N					
50. Wisconsin	WI	N					
51. Wyoming	WY	N					
52. American Samoa	AS	N					
53. Guam	GU	N					
54. Puerto Rico	PR	N					
55. U.S. Virgin Islands	VI	N					
56. Northern Mariana Islands	MP	N					
57. Canada	CAN	N					
58. Aggregate Other Aliens	OT	XXX					
59. Subtotal	(a) 1		38,885	3,716	42,601		
90. Reporting entity contributions for employee benefits plans	XXX						
91. Dividends or refunds applied to purchase paid-up additions and annuities	XXX						
92. Dividends or refunds applied to shorten endowment or premium paying period	XXX						
93. Premium or annuity considerations waived under disability or other contract provisions	XXX						
94. Aggregate or other amounts not allocable by State	XXX						
95. Totals (Direct Business)	XXX		38,885	3,716	42,601		
96. Plus Reinsurance Assumed	XXX						
97. Totals (All Business)	XXX		38,885	3,716	42,601		
98. Less Reinsurance Ceded	XXX		17,811	21	17,832		
99. Totals (All Business) less Reinsurance Ceded	XXX		21,074	3,695	24,769		
DETAILS OF WRITE-INS							
58001.	XXX						
58002.	XXX						
58003.	XXX						
58998. Summary of remaining write-ins for Line 58 from overflow page	XXX						
58999. Totals (Lines 58001 through 58003 plus 58998)(Line 58 above)	XXX						
9401.	XXX						
9402.	XXX						
9403.	XXX						
9498. Summary of remaining write-ins for Line 94 from overflow page	XXX						
9499. Totals (Lines 9401 through 9403 plus 9498)(Line 94 above)	XXX						

(L) Licensed or Chartered - Licensed Insurance Carrier or Domiciled RRG; (R) Registered - Non-domiciled RRGs; (Q) Qualified - Qualified or Accredited Reinsurer; (E) Eligible - Reporting Entities eligible or approved to write Surplus Lines in the state; (N) None of the above - Not allowed to write business in the state.

(a) Insert the number of L responses except for Canada and Other Alien.

STATEMENT AS OF MARCH 31, 2014 OF THE BALBOA LIFE INSURANCE COMPANY OF NEW YORK

SCHEDULE Y – INFORMATION CONCERNING ACTIVITIES OF INSURER MEMBERS OF A HOLDING COMPANY GROUP  
 PART 1 – ORGANIZATIONAL CHART  
 Organization Chart of Minnesota Mutual Companies, Inc., Subsidiaries, and Affiliates

Policyholders of Minnesota Mutual Companies, Inc.

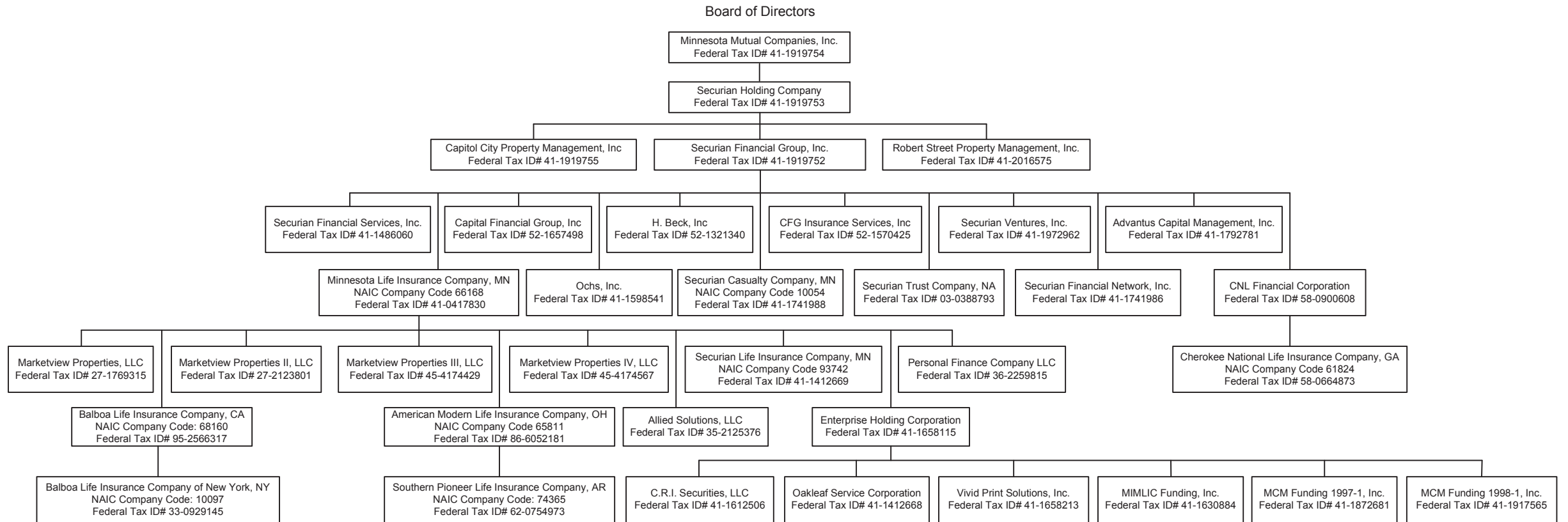

STATEMENT AS OF MARCH 31, 2014 OF THE BALBOA LIFE INSURANCE COMPANY OF NEW YORK

**SCHEDULE Y**

**PART 1A - DETAIL OF INSURANCE HOLDING COMPANY SYSTEM**

1	2	3	4	5	6	7	8	9	10	11	12	13	14	15
Group Code	Group Name	NAIC Company Code	Federal ID Number	Federal RSSD	CIK	Name of Securities Exchange if Publicly Traded (U.S. or International)	Names of Parent, Subsidiaries Or Affiliates	Domiciliary Location	Relationship to Reporting Entity	Directly Controlled by (Name of Entity/Person)	Type of Control (Ownership, Board, Management, Attorney-in-Fact, Influence, Other)	If Control is Ownership Provide Percentage	Ultimate Controlling Entity(ies)/Person(s)	*
0869	Minnesota Mutual Group	66168	41-0417830				MINNESOTA LIFE INSURANCE COMPANY	MN	UIP	SECURIAN FINANCIAL GROUP, INC.	Ownership	100.000	POLICYHOLDERS OF MINNESOTA MUTUAL COMPANIES, INC.	
			36-2259815				PERSONAL FINANCE COMPANY, LLC	DE	NIA	MINNESOTA LIFE INSURANCE COMPANY	Ownership	100.000	POLICYHOLDERS OF MINNESOTA MUTUAL COMPANIES, INC.	
			41-1412668				OAKLEAF SERVICE CORPORATION	MN	NIA	ENTERPRISE HOLDING CORPORATION	Ownership	100.000	POLICYHOLDERS OF MINNESOTA MUTUAL COMPANIES, INC.	
			41-1792781				ADVANTUS CAPITAL MANAGEMENT, INC.	MN	NIA	SECURIAN FINANCIAL GROUP, INC.	Ownership	100.000	POLICYHOLDERS OF MINNESOTA MUTUAL COMPANIES, INC.	
			41-1486060				SECURIAN FINANCIAL SERVICES, INC.	MN	NIA	SECURIAN FINANCIAL GROUP, INC.	Ownership	100.000	POLICYHOLDERS OF MINNESOTA MUTUAL COMPANIES, INC.	
			41-1612506				C.R.I. SECURITIES, LLC	MN	NIA	ENTERPRISE HOLDING CORPORATION	Ownership	50.000	POLICYHOLDERS OF MINNESOTA MUTUAL COMPANIES, INC.	1
0869	Minnesota Mutual Group	93742	41-1412669				SECURIAN LIFE INSURANCE COMPANY	MN	IA	MINNESOTA LIFE INSURANCE COMPANY	Ownership	100.000	POLICYHOLDERS OF MINNESOTA MUTUAL COMPANIES, INC.	
0869	Minnesota Mutual Group	10054	41-1741988				SECURIAN CASUALTY COMPANY	MN	IA	SECURIAN FINANCIAL GROUP, INC.	Ownership	100.000	POLICYHOLDERS OF MINNESOTA MUTUAL COMPANIES, INC.	
			41-1741986				SECURIAN FINANCIAL NETWORK, INC.	MN	NIA	SECURIAN FINANCIAL GROUP, INC.	Ownership	100.000	POLICYHOLDERS OF MINNESOTA MUTUAL COMPANIES, INC.	
			41-1630884				MIMLIC FUNDING, INC.	MN	NIA	ENTERPRISE HOLDING CORPORATION	Ownership	100.000	POLICYHOLDERS OF MINNESOTA MUTUAL COMPANIES, INC.	
			41-1872681				MCM FUNDING 1997-1, INC.	MN	NIA	ENTERPRISE HOLDING CORPORATION	Ownership	100.000	POLICYHOLDERS OF MINNESOTA MUTUAL COMPANIES, INC.	
			41-1917565				MCM Funding 1998-1, INC.	MN	NIA	ENTERPRISE HOLDING CORPORATION	Ownership	100.000	POLICYHOLDERS OF MINNESOTA MUTUAL COMPANIES, INC.	
			41-1658213				VIVID PRINT SOLUTIONS, INC.	MN	NIA	ENTERPRISE HOLDING CORPORATION	Ownership	100.000	POLICYHOLDERS OF MINNESOTA MUTUAL COMPANIES, INC.	
			41-1919755				CAPITOL CITY PROPERTY MANAGEMENT, INC.	MN	NIA	SECURIAN FINANCIAL GROUP, INC.	Ownership	100.000	POLICYHOLDERS OF MINNESOTA MUTUAL COMPANIES, INC.	
			41-1919754				MINNESOTA MUTUAL COMPANIES, INC.	MN	UIP	POLICYHOLDERS OF MINNESOTA MUTUAL COMPANIES, INC.	Ownership	100.000	POLICYHOLDERS OF MINNESOTA MUTUAL COMPANIES, INC.	
			41-1919753				SECURIAN HOLDING COMPANY	DE	UIP	MINNESOTA MUTUAL COMPANIES, INC.	Ownership	100.000	POLICYHOLDERS OF MINNESOTA MUTUAL COMPANIES, INC.	
			41-1919752				SECURIAN FINANCIAL GROUP, INC.	DE	UIP	SECURIAN HOLDING COMPANY	Ownership	100.000	POLICYHOLDERS OF MINNESOTA MUTUAL COMPANIES, INC.	
			03-0388793	3089752			SECURIAN TRUST COMPANY, NA		NIA	SECURIAN FINANCIAL GROUP, INC.	Ownership	100.000	POLICYHOLDERS OF MINNESOTA MUTUAL COMPANIES, INC.	
			41-1972962				SECURIAN VENTURES, INC.	MN	NIA	SECURIAN FINANCIAL GROUP, INC.	Ownership	100.000	POLICYHOLDERS OF MINNESOTA MUTUAL COMPANIES, INC.	
			41-2016575				ROBERT STREET PROPERTY MANAGEMENT, INC.	MN	NIA	SECURIAN FINANCIAL GROUP, INC.	Ownership	100.000	POLICYHOLDERS OF MINNESOTA MUTUAL COMPANIES, INC.	
			35-2125376				ALLIED SOLUTIONS, LLC	IN	NIA	MINNESOTA LIFE INSURANCE COMPANY	Ownership	100.000	POLICYHOLDERS OF MINNESOTA MUTUAL COMPANIES, INC.	
			58-0900608				CNL FINANCIAL CORPORATION	GA	NIA	SECURIAN FINANCIAL GROUP, INC.	Ownership	100.000	POLICYHOLDERS OF MINNESOTA MUTUAL COMPANIES, INC.	
0869	Minnesota Mutual Group	61824	58-0664873				CHEROKEE NATIONAL LIFE INSURANCE COMPANY	GA	IA	CNL FINANCIAL CORPORATION	Ownership	100.000	POLICYHOLDERS OF MINNESOTA MUTUAL COMPANIES, INC.	
			41-1658115				ENTERPRISE HOLDING COMPANY	MN	NIA	MINNESOTA LIFE INSURANCE COMPANY	Ownership	100.000	POLICYHOLDERS OF MINNESOTA MUTUAL COMPANIES, INC.	
			52-1657498				CAPITAL FINANCIAL GROUP, INC.	MD	NIA	SECURIAN FINANCIAL GROUP, INC.	Ownership	100.000	POLICYHOLDERS OF MINNESOTA MUTUAL COMPANIES, INC.	

STATEMENT AS OF MARCH 31, 2014 OF THE BALBOA LIFE INSURANCE COMPANY OF NEW YORK

**SCHEDULE Y**

**PART 1A - DETAIL OF INSURANCE HOLDING COMPANY SYSTEM**

1	2	3	4	5	6	7	8	9	10	11	12	13	14	15
Group Code	Group Name	NAIC Company Code	Federal ID Number	Federal RSSD	CIK	Name of Securities Exchange if Publicly Traded (U.S. or International)	Names of Parent, Subsidiaries Or Affiliates	Domiciliary Location	Relationship to Reporting Entity	Directly Controlled by (Name of Entity/Person)	Type of Control (Ownership, Board, Management, Attorney-in-Fact, Influence, Other)	If Control is Ownership Provide Percentage	Ultimate Controlling Entity(ies)/Person(s)	*
			52-1570425				CFG INSURANCE SERVICES, INC.	MD	NIA	SECURIAN FINANCIAL GROUP, INC.	Ownership	100.000	POLICYHOLDERS OF MINNESOTA MUTUAL COMPANIES, INC.	
			52-1321340				H. BECK, INC.	MD	NIA	SECURIAN FINANCIAL GROUP, INC.	Ownership	100.000	POLICYHOLDERS OF MINNESOTA MUTUAL COMPANIES, INC.	
			41-1598541				OCHS, INC.	MN	NIA	SECURIAN FINANCIAL GROUP, INC.	Ownership	100.000	POLICYHOLDERS OF MINNESOTA MUTUAL COMPANIES, INC.	
.0869	Minnesota Mutual Group	68160	95-2566317				BALBOA LIFE INSURANCE COMPANY	CA	UDP	MINNESOTA LIFE INSURANCE COMPANY	Ownership	100.000	POLICYHOLDERS OF MINNESOTA MUTUAL COMPANIES, INC.	
.0869	Minnesota Mutual Group	10097	33-0929145				BALBOA LIFE INSURANCE COMPANY OF NY	NY	RE	BALBOA LIFE INSURANCE COMPANY	Ownership	100.000	POLICYHOLDERS OF MINNESOTA MUTUAL COMPANIES, INC.	
.0869	Minnesota Mutual Group	65811	86-6052181				AMERICAN MODERN LIFE INSURANCE COMPANY	OH	IA	MINNESOTA LIFE INSURANCE COMPANY	Ownership	100.000	POLICYHOLDERS OF MINNESOTA MUTUAL COMPANIES, INC.	
.0869	Minnesota Mutual Group	74365	62-0754973				SOUTHERN PIONEER LIFE INSURANCE COMPANY	AR	IA	AMERICAN MODERN LIFE INSURANCE COMPANY	Ownership	100.000	POLICYHOLDERS OF MINNESOTA MUTUAL COMPANIES, INC.	
			27-1769315				MARKETVIEW PROPERTIES, LLC	MN	NIA	MINNESOTA LIFE INSURANCE COMPANY	Ownership	100.000	POLICYHOLDERS OF MINNESOTA MUTUAL COMPANIES, INC.	
			27-2123801				MARKETVIEW PROPERTIES II, LLC	MN	NIA	MINNESOTA LIFE INSURANCE COMPANY	Ownership	100.000	POLICYHOLDERS OF MINNESOTA MUTUAL COMPANIES, INC.	
			45-4174429				MARKETVIEW PROPERTIES III, LLC	MN	NIA	MINNESOTA LIFE INSURANCE COMPANY	Ownership	100.000	POLICYHOLDERS OF MINNESOTA MUTUAL COMPANIES, INC.	
			45-4174567				MARKETVIEW PROPERTIES IV, LLC	MN	NIA	MINNESOTA LIFE INSURANCE COMPANY	Ownership	100.000	POLICYHOLDERS OF MINNESOTA MUTUAL COMPANIES, INC.	

Asterisk	Explanation
1	There are no voting right preferences between the 50% owners.

STATEMENT AS OF MARCH 31, 2014 OF THE BALBOA LIFE INSURANCE COMPANY OF NEW YORK

## SUPPLEMENTAL EXHIBITS AND SCHEDULES INTERROGATORIES

The following supplemental reports are required to be filed as part of your statement filing. However, in the event that your company does not transact the type of business for which the special report must be filed, your response of NO to the specific interrogatory will be accepted in lieu of filing a "NONE" report and a bar code will be printed below. If the supplement is required of your company but is not being filed for whatever reason enter SEE EXPLANATION and provide an explanation following the interrogatory questions.

	Response
1. Will the Trusteed Surplus Statement be filed with the state of domicile and the NAIC with this statement? .....	NO
2. Will the Medicare Part D Coverage Supplement be filed with the state of domicile and the NAIC with this statement? .....	NO
3. Will the Reasonableness of Assumptions Certification required by Actuarial Guideline XXXV be filed with the state of domicile and electronically with the NAIC? .....	NO
4. Will the Reasonableness and Consistency of Assumptions Certification required by Actuarial Guideline XXXV be filed with the state of domicile and electronically with the NAIC? .....	NO
5. Will the Reasonableness of Assumptions Certification for Implied Guaranteed Rate Method required by Actuarial Guideline XXXVI be filed with the state of domicile and electronically with the NAIC? .....	NO
6. Will the Reasonableness and Consistency of Assumptions Certification required by Actuarial Guideline XXXVI (Updated Average Market Value) be filed with the state of domicile and electronically with the NAIC? .....	NO
7. Will the Reasonableness and Consistency of Assumptions Certification required by Actuarial Guideline XXXVI (Updated Market Value) be filed with the state of domicile and electronically with the NAIC? .....	NO

Explanation:

1. Not applicable
2. Not applicable
3. Not applicable
4. Not applicable
5. Not applicable
6. Not applicable
7. Not applicable

Bar Code:

1. Trusteed Surplus Statement [Document Identifier 490]
2. Medicare Part D Coverage Supplement [Document Identifier 365]
3. Reasonableness of Assumptions Certification required by Actuarial Guideline XXXV [Document Identifier 445]
4. Reasonableness and Consistency of Assumptions Certification required by Actuarial Guideline XXXV [Document Identifier 446]
5. Reasonableness of Assumptions Certification for Implied Guaranteed Rate Method required by Actuarial Guideline XXXVI [Document Identifier 447]
6. Reasonableness and Consistency of Assumptions Certification required by Actuarial Guideline XXXVI [Document Identifier 448]
7. Reasonableness and Consistency of Assumptions Certification required by Actuarial Guideline XXXVI (Updated Market Value) [Document Identifier 449]

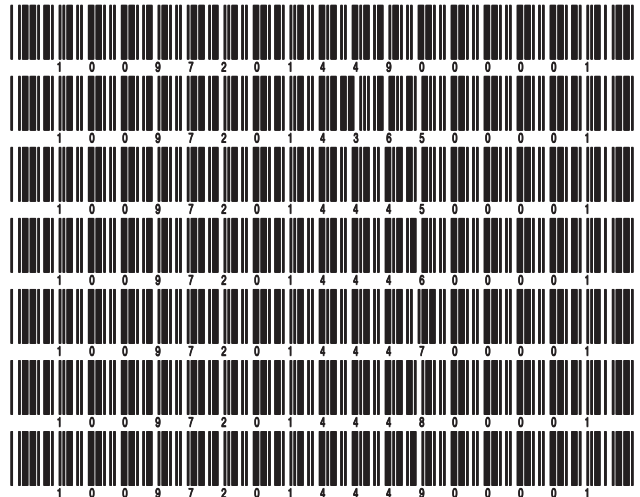

STATEMENT AS OF MARCH 31, 2014 OF THE BALBOA LIFE INSURANCE COMPANY OF NEW YORK  
**OVERFLOW PAGE FOR WRITE-INS**

**SCHEDULE A - VERIFICATION**

Real Estate

	1 Year to Date	2 Prior Year Ended December 31
1. Book/adjusted carrying value, December 31 of prior year .....		
2. Cost of acquired:		
2.1 Actual cost at time of acquisition .....		
2.2 Additional investment made after acquisition .....		
3. Current year change in encumbrances .....		
4. Total gain (loss) on disposals .....		
5. Deduct amounts received on disposals .....		
6. Total foreign exchange change in book/adjusted carrying value .....		
7. Deduct current year's other than temporary impairment recognized .....		
8. Deduct current year's depreciation .....		
9. Book/adjusted carrying value at the end of current period (Lines 1+2+3+4-5+6-7-8) .....		
10. Deduct total nonadmitted amounts .....		
11. Statement value at end of current period (Line 9 minus Line 10)		

NONE

**SCHEDULE B - VERIFICATION**

Mortgage Loans

	1 Year to Date	2 Prior Year Ended December 31
1. Book value/recorded investment excluding accrued interest, December 31 of prior year .....		
2. Cost of acquired:		
2.1 Actual cost at time of acquisition .....		
2.2 Additional investment made after acquisition .....		
3. Capitalized deferred interest and other .....		
4. Accrual of discount .....		
5. Unrealized valuation increase (decrease) .....		
6. Total gain (loss) on disposals .....		
7. Deduct amounts received on disposals .....		
8. Deduct amortization of premium and mortgage interest points and commitment fees .....		
9. Total foreign exchange change in book value/recorded investment excluding accrued interest .....		
10. Deduct current year's other than temporary impairment recognized .....		
11. Book value/recorded investment excluding accrued interest at end of current period (Lines 1+2+3+4+5+6-7-8+9-10) .....		
12. Total valuation allowance .....		
13. Subtotal (Line 11 plus Line 12) .....		
14. Deduct total nonadmitted amounts .....		
15. Statement value at end of current period (Line 13 minus Line 14)		

NONE

**SCHEDULE BA - VERIFICATION**

Other Long-Term Invested Assets

	1 Year to Date	2 Prior Year Ended December 31
1. Book/adjusted carrying value, December 31 of prior year .....		
2. Cost of acquired:		
2.1 Actual cost at time of acquisition .....		
2.2 Additional investment made after acquisition .....		
3. Capitalized deferred interest and other .....		
4. Accrual of discount .....		
5. Unrealized valuation increase (decrease) .....		
6. Total gain (loss) on disposals .....		
7. Deduct amounts received on disposals .....		
8. Deduct amortization of premium and depreciation .....		
9. Total foreign exchange change in book/adjusted carrying value .....		
10. Deduct current year's other than temporary impairment recognized .....		
11. Book/adjusted carrying value at end of current period (Lines 1+2+3+4+5+6-7-8+9-10) .....		
12. Deduct total nonadmitted amounts .....		
13. Statement value at end of current period (Line 11 minus Line 12)		

NONE

**SCHEDULE D - VERIFICATION**

Bonds and Stocks

	1 Year to Date	2 Prior Year Ended December 31
1. Book/adjusted carrying value of bonds and stocks, December 31 of prior year .....	15,025,039	14,755,077
2. Cost of bonds and stocks acquired .....	669,490	5,178,778
3. Accrual of discount .....	3,128	8,654
4. Unrealized valuation increase (decrease) .....		
5. Total gain (loss) on disposals .....	9,630	153,498
6. Deduct consideration for bonds and stocks disposed of .....	369,549	4,982,011
7. Deduct amortization of premium .....	12,162	74,819
8. Total foreign exchange change in book/adjusted carrying value .....		
9. Deduct current year's other than temporary impairment recognized .....		14,138
10. Book/adjusted carrying value at end of current period (Lines 1+2+3+4+5-6-7+8-9) .....	15,325,576	15,025,039
11. Deduct total nonadmitted amounts .....		
12. Statement value at end of current period (Line 10 minus Line 11)	15,325,576	15,025,039



STATEMENT AS OF MARCH 31, 2014 OF THE BALBOA LIFE INSURANCE COMPANY OF NEW YORK

**SCHEDULE D - PART 1B**

Showing the Acquisitions, Dispositions and Non-Trading Activity  
During the Current Quarter for all Bonds and Preferred Stock by NAIC Designation

NAIC Designation	1 Book/Adjusted Carrying Value Beginning of Current Quarter	2 Acquisitions During Current Quarter	3 Dispositions During Current Quarter	4 Non-Trading Activity During Current Quarter	5 Book/Adjusted Carrying Value End of First Quarter	6 Book/Adjusted Carrying Value End of Second Quarter	7 Book/Adjusted Carrying Value End of Third Quarter	8 Book/Adjusted Carrying Value December 31 Prior Year
<b>BONDS</b>								
1. NAIC 1 (a) .....	14,491,062	1,165,427	850,396	(8,756)	14,797,337			14,491,062
2. NAIC 2 (a) .....	1,593,583		171,995	(278)	1,421,310			1,593,583
3. NAIC 3 (a) .....								
4. NAIC 4 (a) .....								
5. NAIC 5 (a) .....								
6. NAIC 6 (a) .....								
7. Total Bonds	16,084,645	1,165,427	1,022,391	(9,034)	16,218,647			16,084,645
<b>PREFERRED STOCK</b>								
8. NAIC 1 .....								
9. NAIC 2 .....								
10. NAIC 3 .....								
11. NAIC 4 .....								
12. NAIC 5 .....								
13. NAIC 6 .....								
14. Total Preferred Stock .....								
15. Total Bonds and Preferred Stock	16,084,645	1,165,427	1,022,391	(9,034)	16,218,647			16,084,645

(a) Book/Adjusted Carrying Value column for the end of the current reporting period includes the following amount of non-rated short-term and cash equivalent bonds by NAIC designation: NAIC 1 \$ 893,069 ; NAIC 2 \$ ; NAIC 3 \$ ; NAIC 4 \$ ; NAIC 5 \$ ; NAIC 6 \$

S102

**SCHEDULE DA - PART 1**

## Short-Term Investments

	1	2	3	4	5
	Book/Adjusted Carrying Value	Par Value	Actual Cost	Interest Collected Year-to-Date	Paid for Accrued Interest Year-to-Date
9199999 Totals	893,069	xxx	893,069	22	

**SCHEDULE DA - VERIFICATION**

## Short-Term Investments

	1	2
	Year To Date	Prior Year Ended December 31
1. Book/adjusted carrying value, December 31 of prior year .....	1,059,604	674,587
2. Cost of short-term investments acquired .....	495,937	11,956,820
3. Accrual of discount .....		
4. Unrealized valuation increase (decrease) .....		
5. Total gain (loss) on disposals .....		
6. Deduct consideration received on disposals .....	662,472	11,571,803
7. Deduct amortization of premium .....		
8. Total foreign exchange change in book/adjusted carrying value .....		
9. Deduct current year's other than temporary impairment recognized .....		
10. Book/adjusted carrying value at end of current period (Lines 1+2+3+4+5-6-7+8-9) .....	893,069	1,059,604
11. Deduct total nonadmitted amounts .....		
12. Statement value at end of current period (Line 10 minus Line 11)	893,069	1,059,604

Schedule DB - Part A - Verification - Options, Caps, Floors, Collars, Swaps and Forwards

**N O N E**

Schedule DB - Part B - Verification - Futures Contracts

**N O N E**

Schedule DB - Part C - Section 1 - Replication (Synthetic Asset) Transactions (RSATs) Open

**N O N E**

Schedule DB-Part C-Section 2-Reconciliation of Replication (Synthetic Asset) Transactions Open

**N O N E**

Schedule DB - Verification - Book/Adjusted Carrying Value, Fair Value and Potential Exposure of  
Derivatives

**N O N E**

Schedule E - Verification - Cash Equivalents

**N O N E**

Schedule A - Part 2 - Real Estate Acquired and Additions Made

**N O N E**

Schedule A - Part 3 - Real Estate Disposed

**N O N E**

Schedule B - Part 2 - Mortgage Loans Acquired

**N O N E**

Schedule B - Part 3 - Mortgage Loans Disposed, Transferred or Repaid

**N O N E**

Schedule BA - Part 2 - Other Long-Term Invested Assets Acquired

**N O N E**

Schedule BA - Part 3 - Other Long-Term Invested Assets Disposed, Transferred or Repaid

**N O N E**

STATEMENT AS OF MARCH 31, 2014 OF THE BALBOA LIFE INSURANCE COMPANY OF NEW YORK

**SCHEDULE D - PART 3**

Show All Long-Term Bonds and Stock Acquired During the Current Quarter

1 CUSIP Identification	2 Description	3 Foreign	4 Date Acquired	5 Name of Vendor	6 Number of Shares of Stock	7 Actual Cost	8 Par Value	9 Paid for Accrued Interest and Dividends	10 NAIC Desig- nation or Market Indicator (a)
31381R-WP-1	Fannie Mae Pool #AT4253 3.000% 06/01/43		.01/23/2014	Nomura Sec In-E		232,760	240,988	.542	1
31381R-WP-1	Fannie Mae Pool #AT4253 3.000% 06/01/43		.01/23/2014	Nomura Sec In-E		2,213	2,291	.5	1Z
31381V-PE-5	Fannie Mae Pool #AT7620 3.000% 06/01/43		.01/23/2014	Bank of America-E		233,962	241,938	.544	1
31381V-PE-5	Fannie Mae Pool #AT7620 3.000% 06/01/43		.01/23/2014	Bank of America-E		1,462	1,512	.3	1Z
<b>3199999. Subtotal - Bonds - U.S. Special Revenues</b>						470,397	486,729	1,094	XXX
00206R-CE-0	AT&T Inc 3.900% 03/11/24		.03/05/2014	Wells Fargo Securities LLC		99,696	100,000		1FE
19416Q-EG-1	Colgate-Palmolive Co 3.250% 03/15/24		.02/26/2014	Citigroup		99,397	100,000		1FE
<b>3899999. Subtotal - Bonds - Industrial and Miscellaneous (Unaffiliated)</b>						199,093	200,000		XXX
<b>8399997. Total - Bonds - Part 3</b>						669,490	686,729	1,094	XXX
<b>8399998. Total - Bonds - Part 5</b>						XXX	XXX	XXX	XXX
<b>8399999. Total - Bonds</b>						669,490	686,729	1,094	XXX
<b>8999997. Total - Preferred Stocks - Part 3</b>							XXX		XXX
<b>8999998. Total - Preferred Stocks - Part 5</b>						XXX	XXX	XXX	XXX
<b>8999999. Total - Preferred Stocks</b>							XXX		XXX
<b>9799997. Total - Common Stocks - Part 3</b>							XXX		XXX
<b>9799998. Total - Common Stocks - Part 5</b>						XXX	XXX	XXX	XXX
<b>9799999. Total - Common Stocks</b>							XXX		XXX
<b>9899999. Total - Preferred and Common Stocks</b>							XXX		XXX
<b>9999999 - Totals</b>						669,490	XXX	1,094	XXX

(a) For all common stock bearing the NAIC market indicator "U" provide: the number of such issues .....

STATEMENT AS OF MARCH 31, 2014 OF THE BALBOA LIFE INSURANCE COMPANY OF NEW YORK

**SCHEDULE D - PART 4**

Show All Long-Term Bonds and Stock Sold, Redeemed or Otherwise Disposed of During the Current Quarter

1	2	3	4	5	6	7	8	9	10	Change In Book/Adjusted Carrying Value					16	17	18	19	20	21	22		
										11	12	13	14	15									
CUSIP Identification	Description	Foreign	Disposal Date	Name of Purchaser	Number of Shares of Stock	Consideration	Par Value	Actual Cost	Prior Year Book/Adjusted Carrying Value	Unrealized Valuation Increase/(Decrease)	Current Year's (Amortization)/Accretion	Current Year's Other Than Temporary Impairment Recognized	Total Change in Book/Adjusted Carrying Value (11 + 12 - 13)	Total Foreign Exchange Change in Book /Adjusted Carrying Value	Book/Adjusted Carrying Value at Disposal Date	Foreign Exchange Gain (Loss) on Disposal	Realized Gain (Loss) on Disposal	Total Gain (Loss) on Disposal	Bond Interest/Stock Dividends Received During Year	Stated Contractual Maturity Date	NAIC Designation or Market Indicator (a)		
36179M-VQ-0	Ginnie Mae II Pool #MA0623		03/01/2014	Paydown		7,848	7,848	7,769	7,770			78	78		7,848				33	12/20/2042	1		
36376G-AG-5	Government National Mortgage A 09-71 A		03/01/2014	Paydown		320	320	321	320						320				2	04/16/2038	1		
<b>0599999. Subtotal - Bonds - U.S. Governments</b>						<b>8,168</b>	<b>8,168</b>	<b>8,090</b>	<b>8,090</b>			<b>78</b>	<b>78</b>		<b>8,168</b>				<b>35</b>	<b>XXX</b>	<b>XXX</b>		
3128MJ-PY-0	Freddie Mac Gold Pool #G08438		03/01/2014	Paydown		1,271	1,271	1,291	1,290		(19)	(19)	(19)		1,271				8	03/01/2041	1		
312945-ZD-3	Freddie Mac Gold Pool #A97040		03/01/2014	Paydown		1,311	1,311	1,288	1,288		23	23	23		1,311				8	02/01/2041	1		
312946-X5-0	Freddie Mac Gold Pool #A97900		03/01/2014	Paydown		294	294	298	298		(5)	(5)	(5)		294				2	03/01/2041	1		
312946-X6-8	Freddie Mac Gold Pool #A97901		03/01/2014	Paydown		248	248	243	243		4	4	4		248				2	01/01/2041	1		
3138WR-WP-1	Fannie Mae Pool #AT4253		03/01/2014	Paydown		2,291	2,291	2,213	2,213		78	78	78		2,291				10	06/01/2043	1Z		
3138WR-PE-5	Fannie Mae Pool #AT7620		03/01/2014	Paydown		1,512	1,512	1,462	1,462		50	50	50		1,512				6	06/01/2043	1Z		
31398A-VZ-2	Federal National Mortgage Asso		03/13/2014	Maturity		100,000	100,000	99,883	99,995		5	5	5		100,000				1,375	03/13/2014	1		
31398L-Z5-0	Freddie Mac REMICS 3625 AJ		03/01/2014	Paydown		1,645	1,645	1,697	1,658		(13)	(13)	(13)		1,645				11	03/15/2023	1		
31411E-3J-4	Fannie Mae Pool #906301		03/01/2014	Paydown		550	550	553	553		(3)	(3)	(3)		550				3	01/01/2037	1		
31412M-5A-2	Fannie Mae Pool #929741		03/01/2014	Paydown		937	937	1,011	1,009		(72)	(72)	(72)		937				10	07/01/2038	1		
31413E-CY-9	Fannie Mae Pool #942987		03/01/2014	Paydown		2,084	2,084	2,250	2,244		(160)	(160)	(160)		2,084				18	09/01/2037	1		
31416T-NQ-8	Fannie Mae Pool #A9398		03/01/2014	Paydown		1,153	1,153	1,157	1,157		(3)	(3)	(3)		1,153				8	07/01/2039	1		
31417F-YA-0	Fannie Mae Pool #AB8804		03/01/2014	Paydown		3,073	3,073	2,944	2,946		128	128	128		3,073				14	03/01/2043	1		
31418M-WA-6	Fannie Mae Pool #AD0640		03/01/2014	Paydown		2,381	2,381	2,569	2,564		(183)	(183)	(183)		2,381				24	03/01/2039	1		
31419B-YR-0	Fannie Mae Pool #AE1619		03/01/2014	Paydown		361	361	362	362		(1)	(1)	(1)		361				2	10/01/2040	1		
31419F-FC-5	Fannie Mae Pool #AE4662		03/01/2014	Paydown		711	711	713	713		(2)	(2)	(2)		711				3	10/01/2040	1		
<b>3199999. Subtotal - Bonds - U.S. Special Revenues</b>						<b>119,822</b>	<b>119,822</b>	<b>119,934</b>	<b>116,320</b>			<b>(173)</b>	<b>(173)</b>		<b>119,822</b>				<b>1,504</b>	<b>XXX</b>	<b>XXX</b>		
12619S-AD-8	ONH Equipment Trust 2010-C 10-C A4		03/15/2014	Paydown		7,619	7,619	7,617	7,619		1	1	1		7,619				20	05/15/2016	1FE		
237194-AK-1	Darden Restaurants Inc		03/06/2014	Blair William		88,438	100,000	85,710	85,710						85,710		2,728	2,728	1,210	11/01/2022	2FE		
34529L-AE-4	Ford Credit Auto Owner Trust 2 10-A A4		03/15/2014	Paydown		17,035	17,035	17,030	17,035						17,035				60	06/15/2015	1FE		
42805R-AY-5	Hertz Vehicle Financing LLC 144A		02/25/2014	Paydown		33,333	33,333	33,324	33,335		(2)	(2)	(2)		33,333				108	02/25/2015	1FE		
46616M-AA-8	JG Wentworth XXII LLC 10-3A A		03/15/2014	Paydown		1,949	1,949	1,948	1,948						1,949				12	12/15/2048	1FE		
72447X-AC-1	Pitney Bowes Inc		03/18/2014	Direct H.O.-B		93,186	84,000	88,795	86,410		(125)	(125)	(125)		86,285		6,902	6,902	2,455	09/15/2017	2FE		
<b>3899999. Subtotal - Bonds - Industrial and Miscellaneous (Unaffiliated)</b>						<b>241,560</b>	<b>243,936</b>	<b>234,424</b>	<b>232,057</b>			<b>(126)</b>	<b>(126)</b>		<b>231,931</b>		<b>9,630</b>	<b>9,630</b>	<b>3,865</b>	<b>XXX</b>	<b>XXX</b>		
<b>8399997. Total - Bonds - Part 4</b>						<b>369,550</b>	<b>371,926</b>	<b>362,448</b>	<b>356,467</b>			<b>(221)</b>	<b>(221)</b>		<b>359,921</b>		<b>9,630</b>	<b>9,630</b>	<b>5,404</b>	<b>XXX</b>	<b>XXX</b>		
<b>8399998. Total - Bonds - Part 5</b>						<b>XXX</b>	<b>XXX</b>	<b>XXX</b>	<b>XXX</b>	<b>XXX</b>	<b>XXX</b>	<b>XXX</b>	<b>XXX</b>	<b>XXX</b>	<b>XXX</b>	<b>XXX</b>	<b>XXX</b>	<b>XXX</b>	<b>XXX</b>	<b>XXX</b>	<b>XXX</b>	<b>XXX</b>	
<b>8399999. Total - Bonds</b>						<b>369,550</b>	<b>371,926</b>	<b>362,448</b>	<b>356,467</b>			<b>(221)</b>	<b>(221)</b>		<b>359,921</b>		<b>9,630</b>	<b>9,630</b>	<b>5,404</b>	<b>XXX</b>	<b>XXX</b>		
<b>8999997. Total - Preferred Stocks - Part 4</b>							<b>XXX</b>													<b>XXX</b>	<b>XXX</b>		
<b>8999998. Total - Preferred Stocks - Part 5</b>						<b>XXX</b>	<b>XXX</b>	<b>XXX</b>	<b>XXX</b>	<b>XXX</b>	<b>XXX</b>	<b>XXX</b>	<b>XXX</b>	<b>XXX</b>	<b>XXX</b>	<b>XXX</b>	<b>XXX</b>	<b>XXX</b>	<b>XXX</b>	<b>XXX</b>	<b>XXX</b>	<b>XXX</b>	<b>XXX</b>
<b>8999999. Total - Preferred Stocks</b>							<b>XXX</b>													<b>XXX</b>	<b>XXX</b>		
<b>9799997. Total - Common Stocks - Part 4</b>							<b>XXX</b>													<b>XXX</b>	<b>XXX</b>		
<b>9799998. Total - Common Stocks - Part 5</b>						<b>XXX</b>	<b>XXX</b>	<b>XXX</b>	<b>XXX</b>	<b>XXX</b>	<b>XXX</b>	<b>XXX</b>	<b>XXX</b>	<b>XXX</b>	<b>XXX</b>	<b>XXX</b>	<b>XXX</b>	<b>XXX</b>	<b>XXX</b>	<b>XXX</b>	<b>XXX</b>	<b>XXX</b>	<b>XXX</b>
<b>9799999. Total - Common Stocks</b>							<b>XXX</b>													<b>XXX</b>	<b>XXX</b>		
<b>9899999. Total - Preferred and Common Stocks</b>							<b>XXX</b>													<b>XXX</b>	<b>XXX</b>		
<b>9999999 - Totals</b>						<b>369,550</b>	<b>XXX</b>	<b>362,448</b>	<b>356,467</b>			<b>(221)</b>	<b>(221)</b>		<b>359,921</b>		<b>9,630</b>	<b>9,630</b>	<b>5,404</b>	<b>XXX</b>	<b>XXX</b>		

(a) For all common stock bearing the NAIC market indicator "U" provide: the number of such issues.....

Schedule DB - Part A - Section 1 - Options, Caps, Floors, Collars, Swaps and Forwards Open

**N O N E**

Schedule DB - Part B - Section 1 - Futures Contracts Open

**N O N E**

Schedule DB - Part B - Section 1B - Brokers with whom cash deposits have been made

**N O N E**

Schedule DB - Part D - Section 1 - Counterparty Exposure for Derivative Instruments Open

**N O N E**

Schedule DB - Part D-Section 2 - Collateral for Derivative Instruments Open - Pledged By

**N O N E**

Schedule DB - Part D-Section 2 - Collateral for Derivative Instruments Open - Pledged To

**N O N E**

Schedule DL - Part 1 - Reinvested Collateral Assets Owned

**N O N E**

Schedule DL - Part 2 - Reinvested Collateral Assets Owned

**N O N E**



Schedule E - Part 2 - Cash Equivalents - Investments Owned End of Current Quarter

**N O N E**

Medicare Part D Coverage Supplement

**N O N E**

Trusted Surplus - Cover

**N O N E**

Trusted Surplus Statement - Assets

**N O N E**

Trusted Surplus Statement - Liabilities and Trusted Surplus

**N O N E**

Trusted Surplus Overflow Page

**N O N E**